Impromptu in f-moll

Franz Schubert
(1797-1828)

D935 (Op. 142 No 4., 1827)

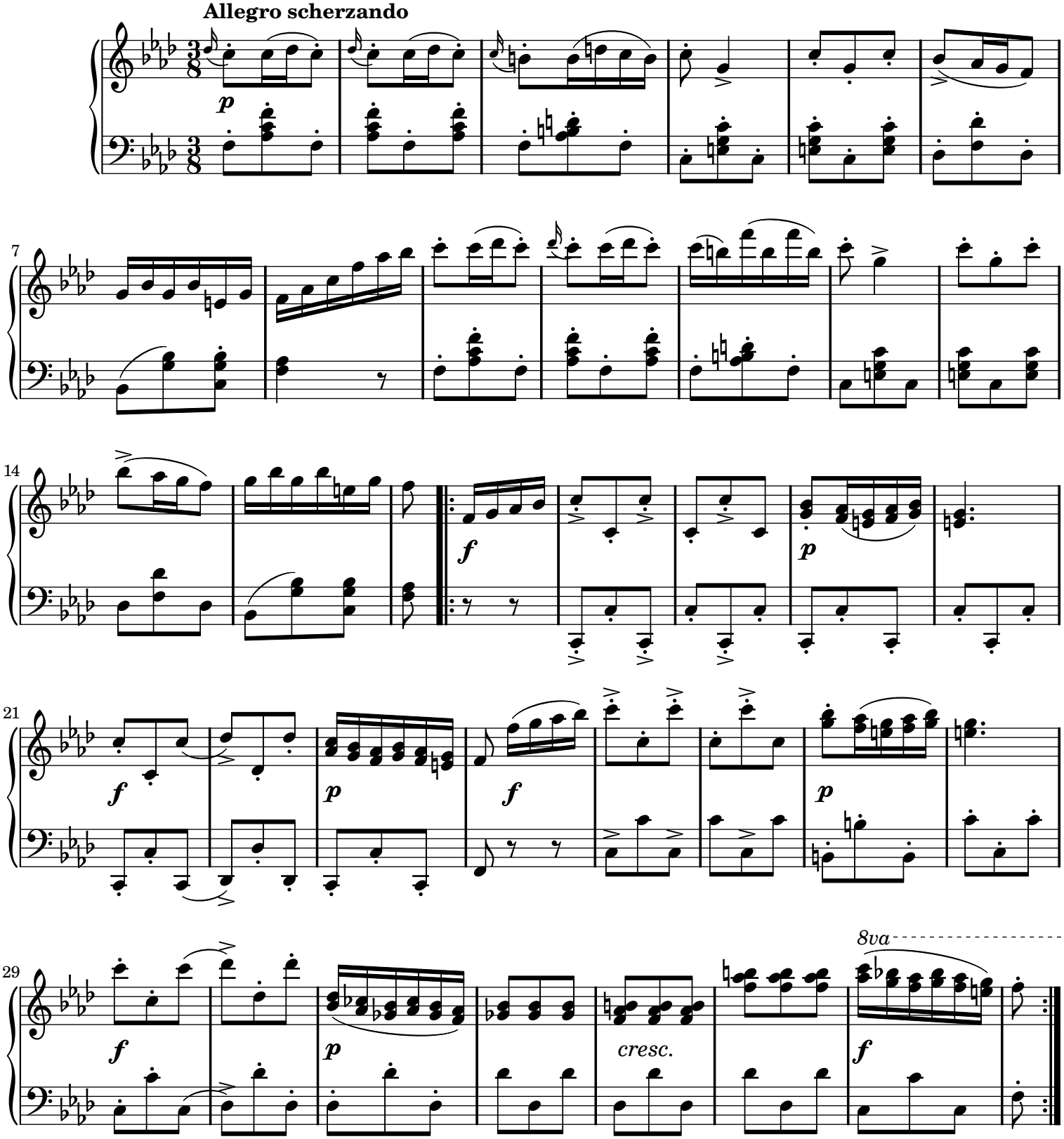

Public Domain

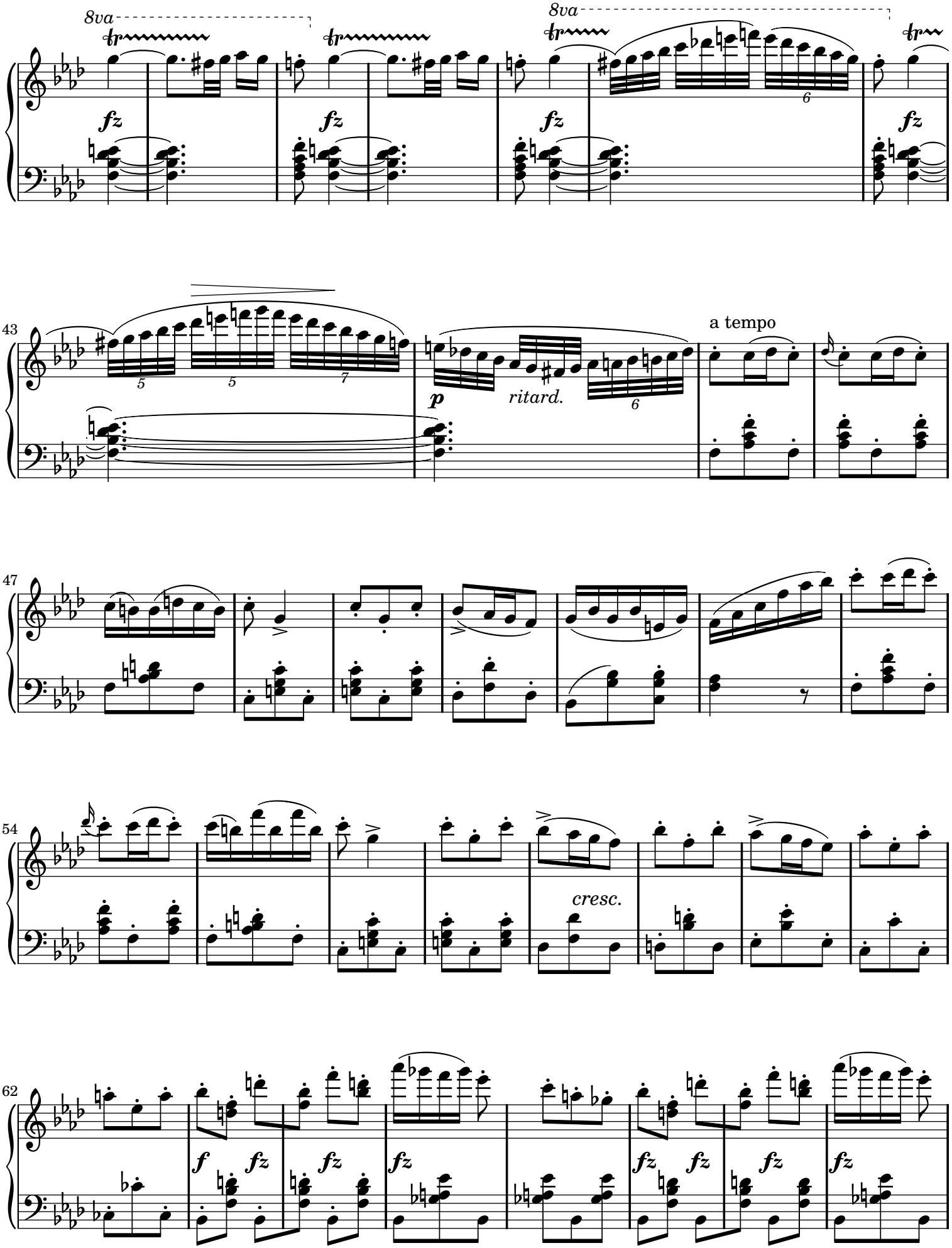
8va
8va
fz
fz
fz
fz
43
a tempo
p
ritard.
47
54
cresc.
62
f
fz

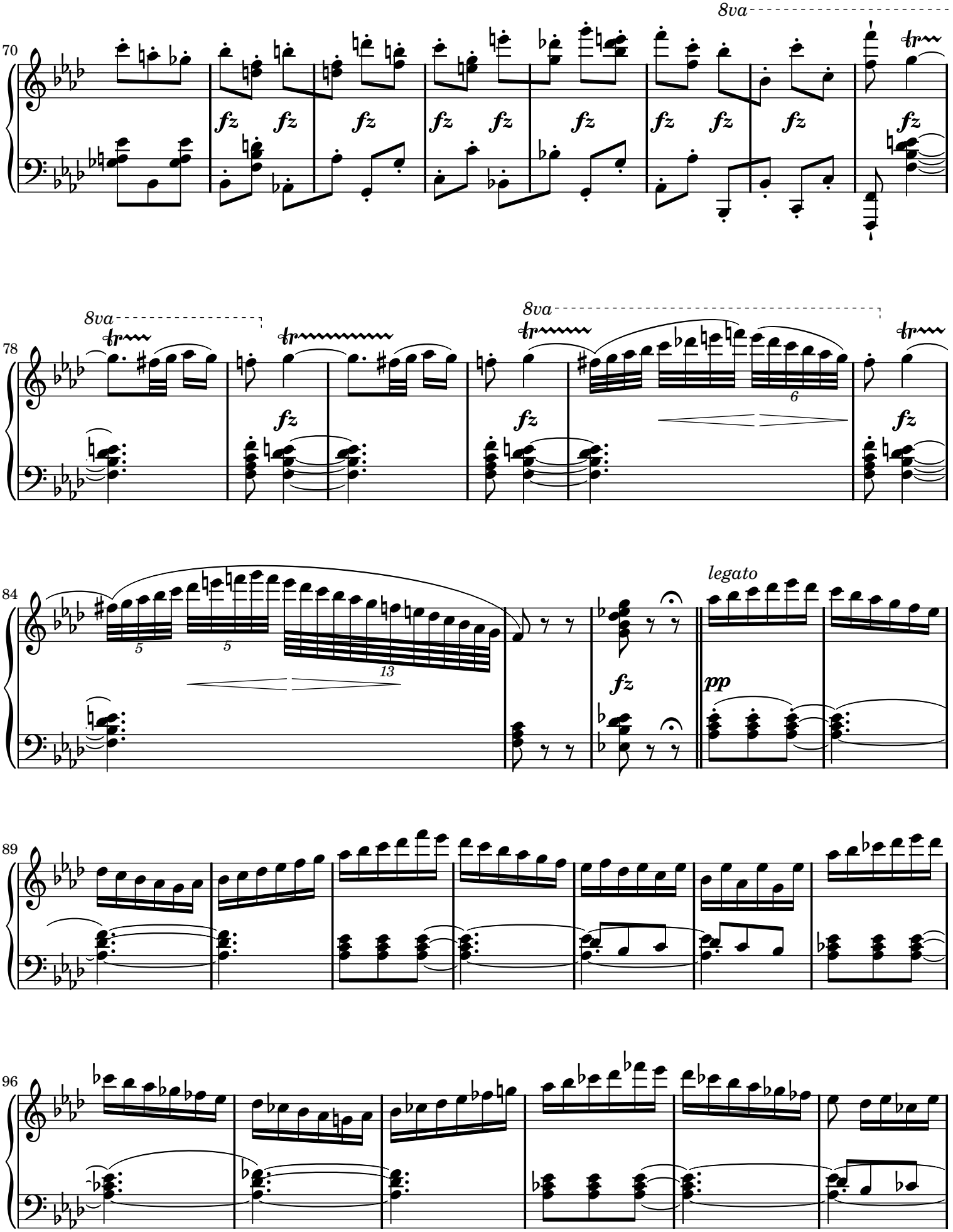
70
8va
fz
78
8va
8va
fz
6
84
5
5
13
fz
legato
pp
89
96

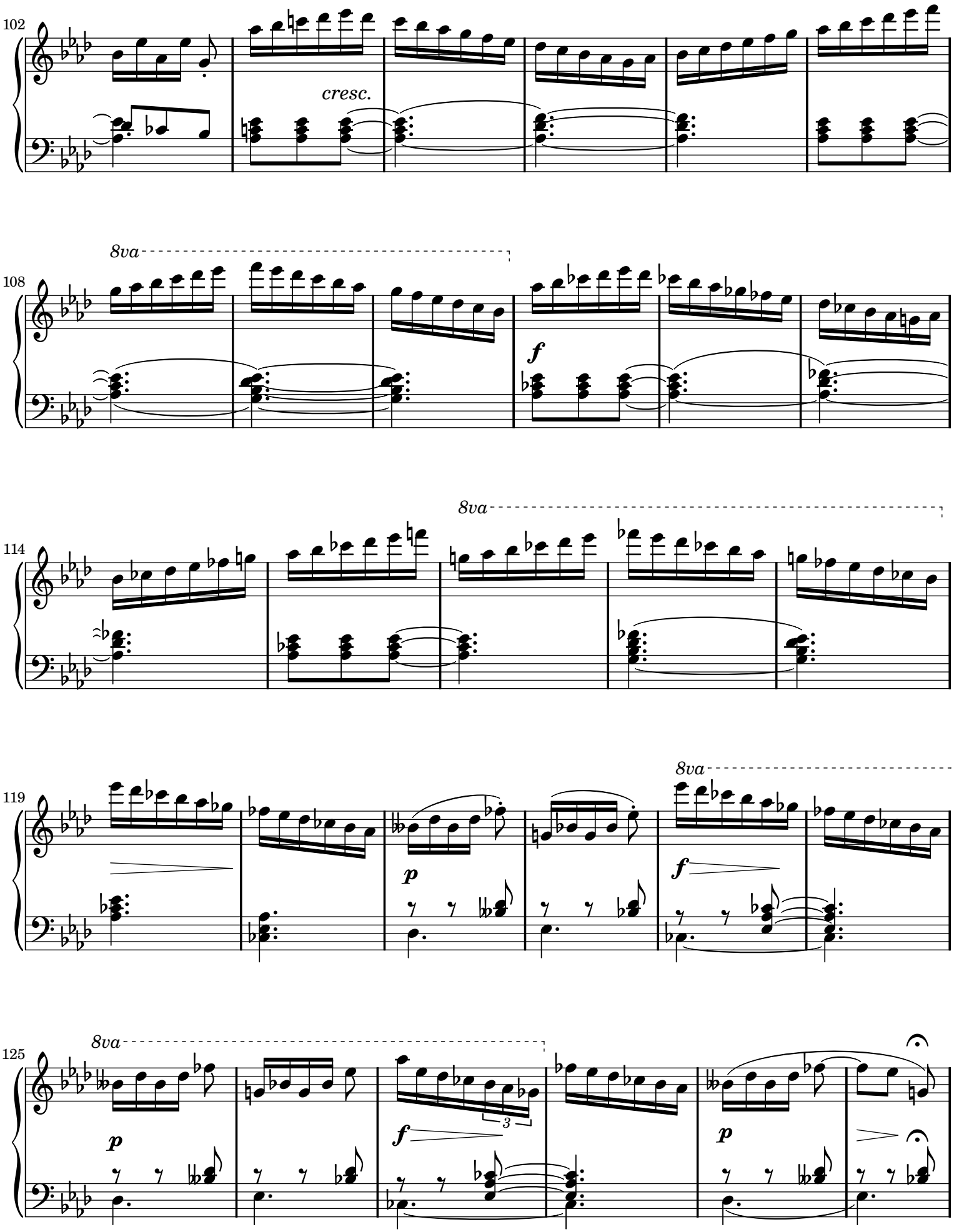
102
cresc.
8va
108
f
8va
114
8va
119
p
f
8va
125
8va
p
f
3
p

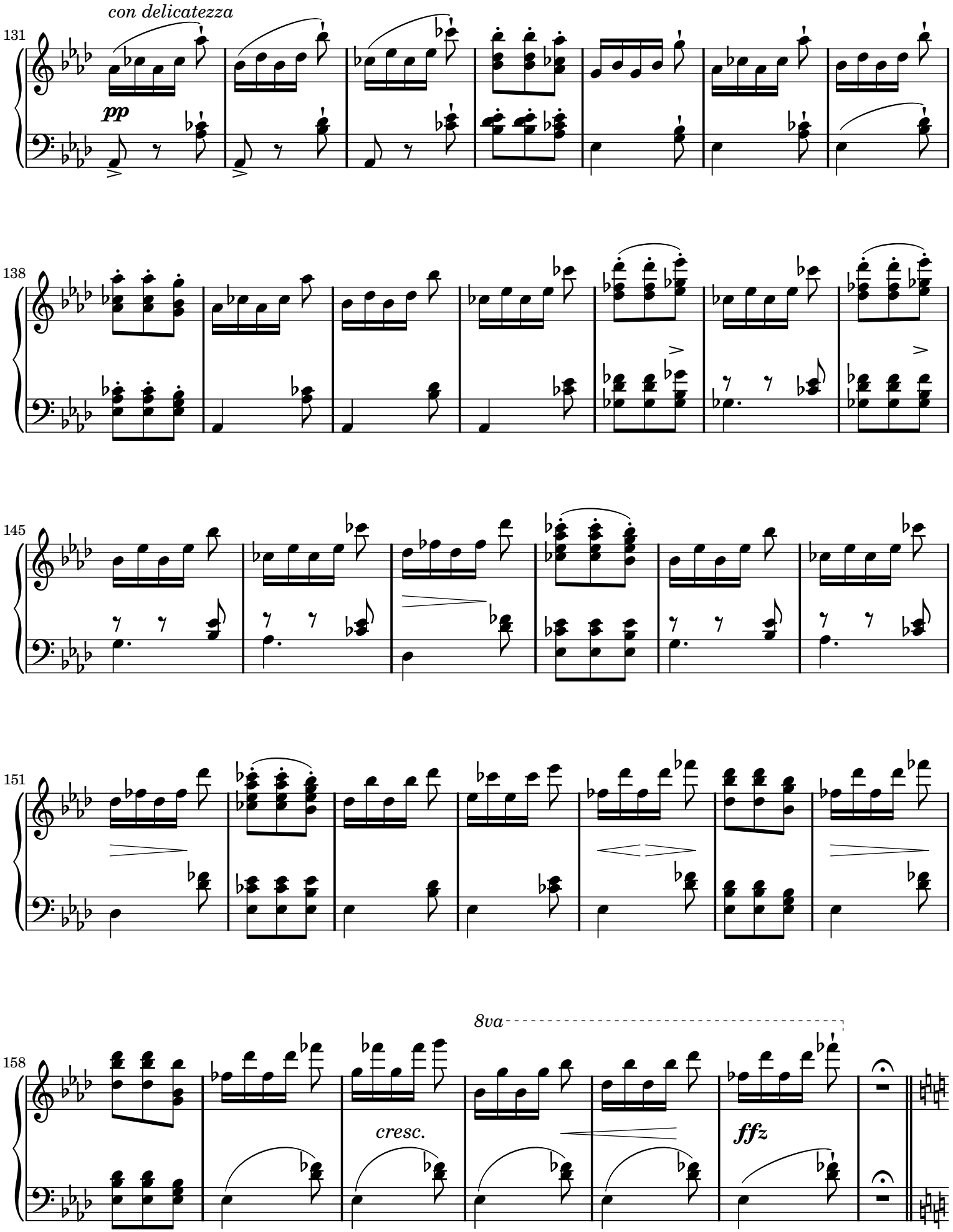
con delicatezza
131
pp
138
145
151
158
8va
cresc.
ffz

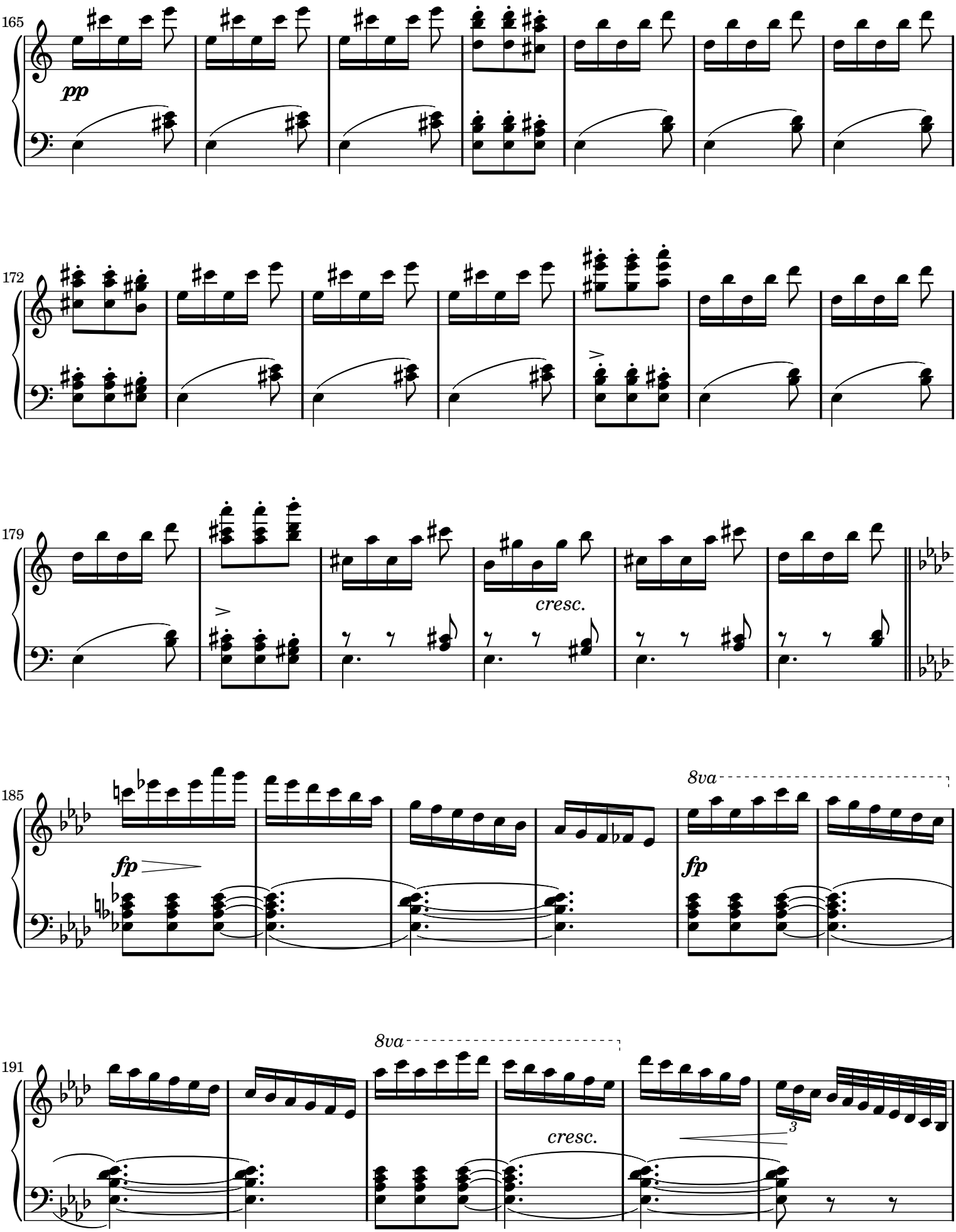
165
pp
172
179
cresc.
185
fp
8va
fp
191
8va
cresc.
3

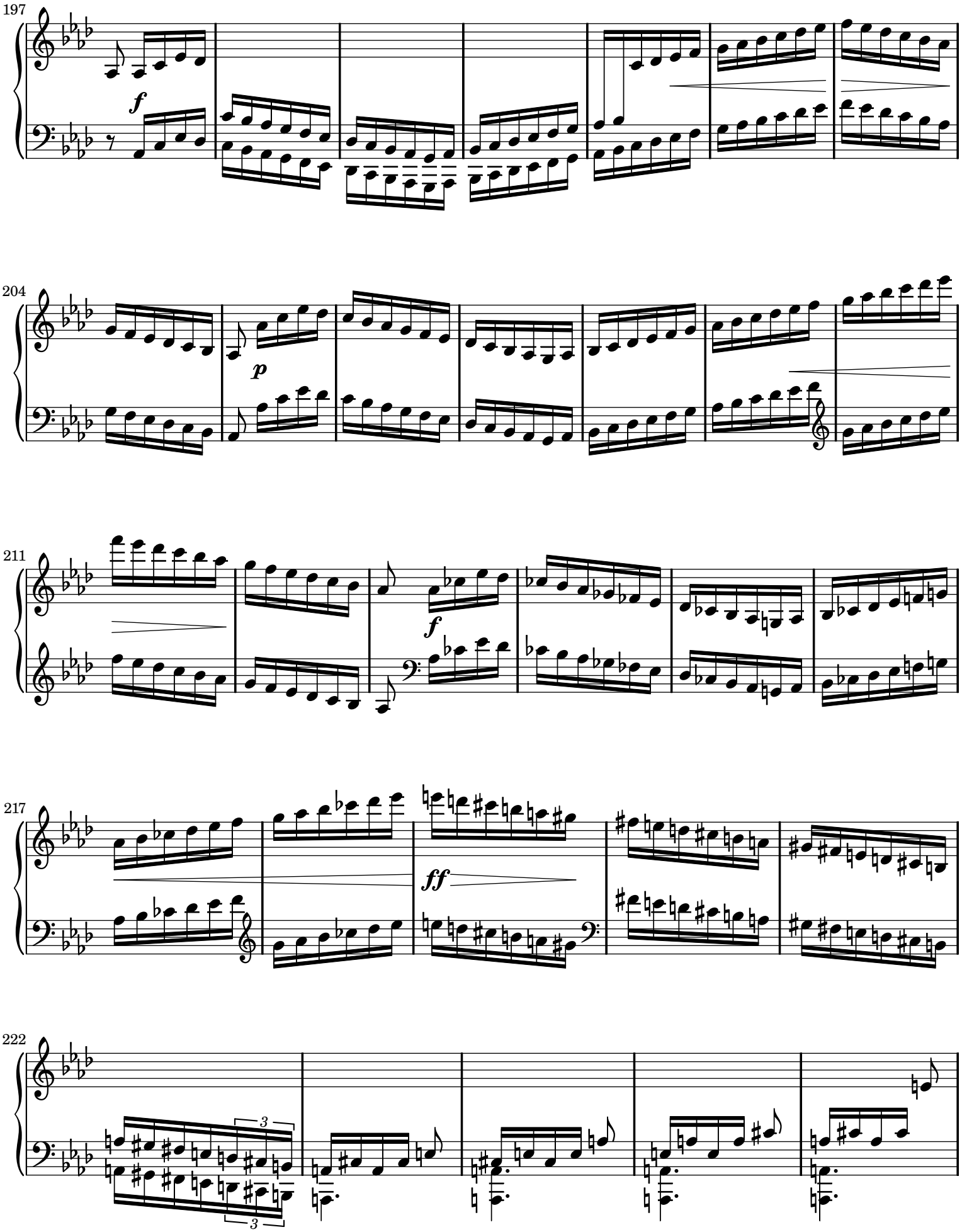
197
f
204
p
211
f
217
ff
222
3
3

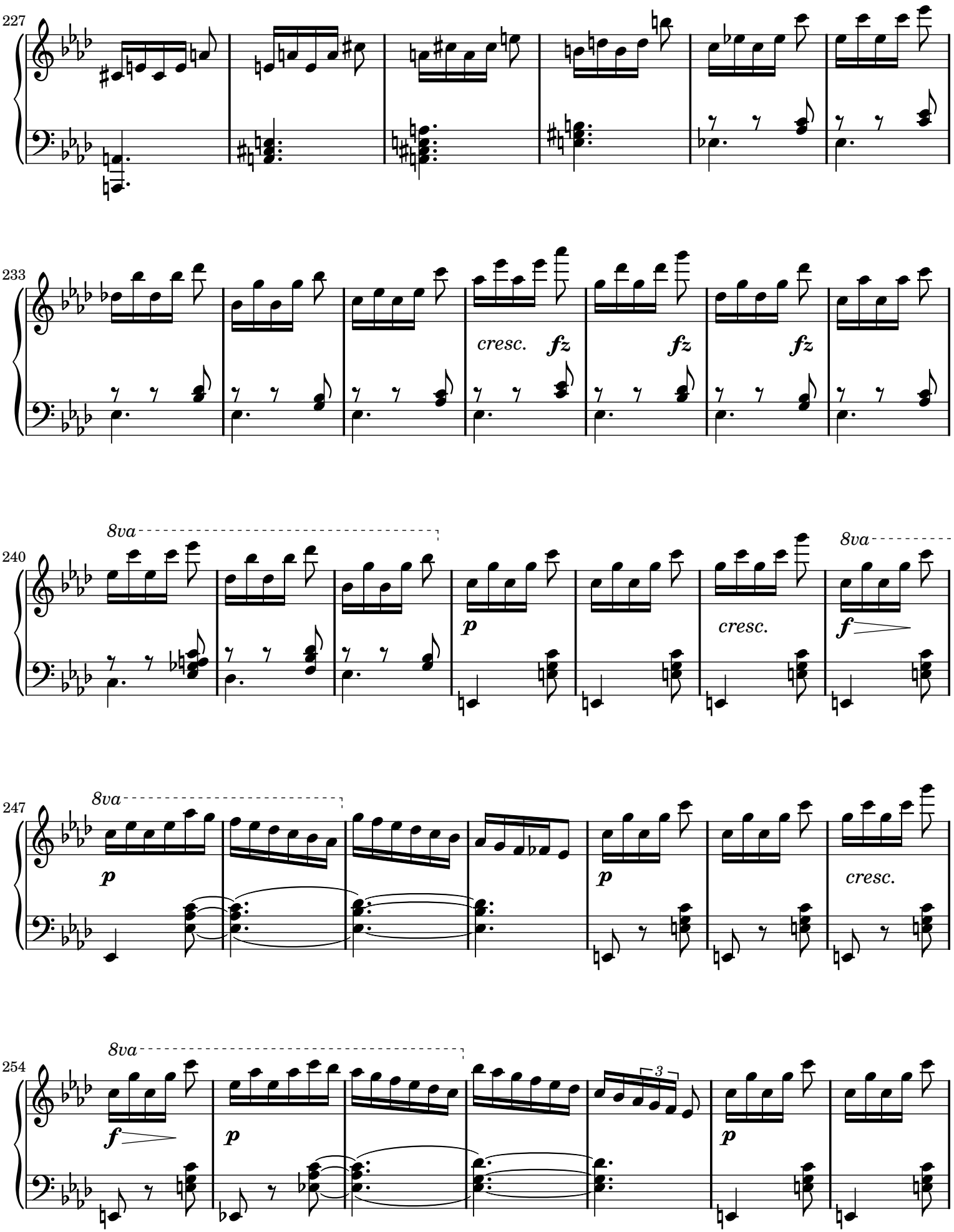
227
233
cresc.
fz
fz
fz
240
8va
p
cresc.
f
8va
247
8va
p
p
cresc.
254
8va
f
p
3
p

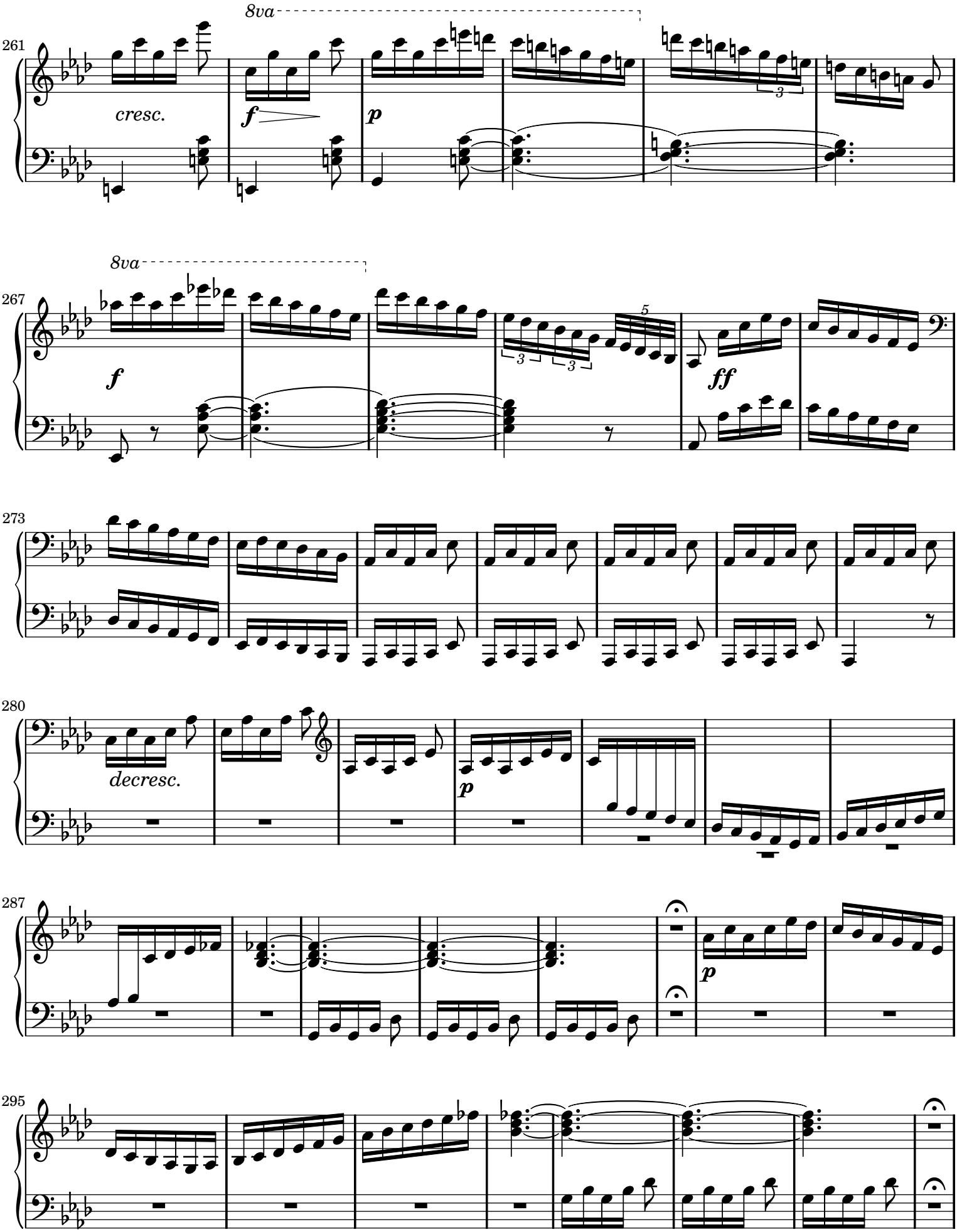
261
8va
cresc.
f
p
267
8va
f
ff
273
280
decresc.
p
287
p
295

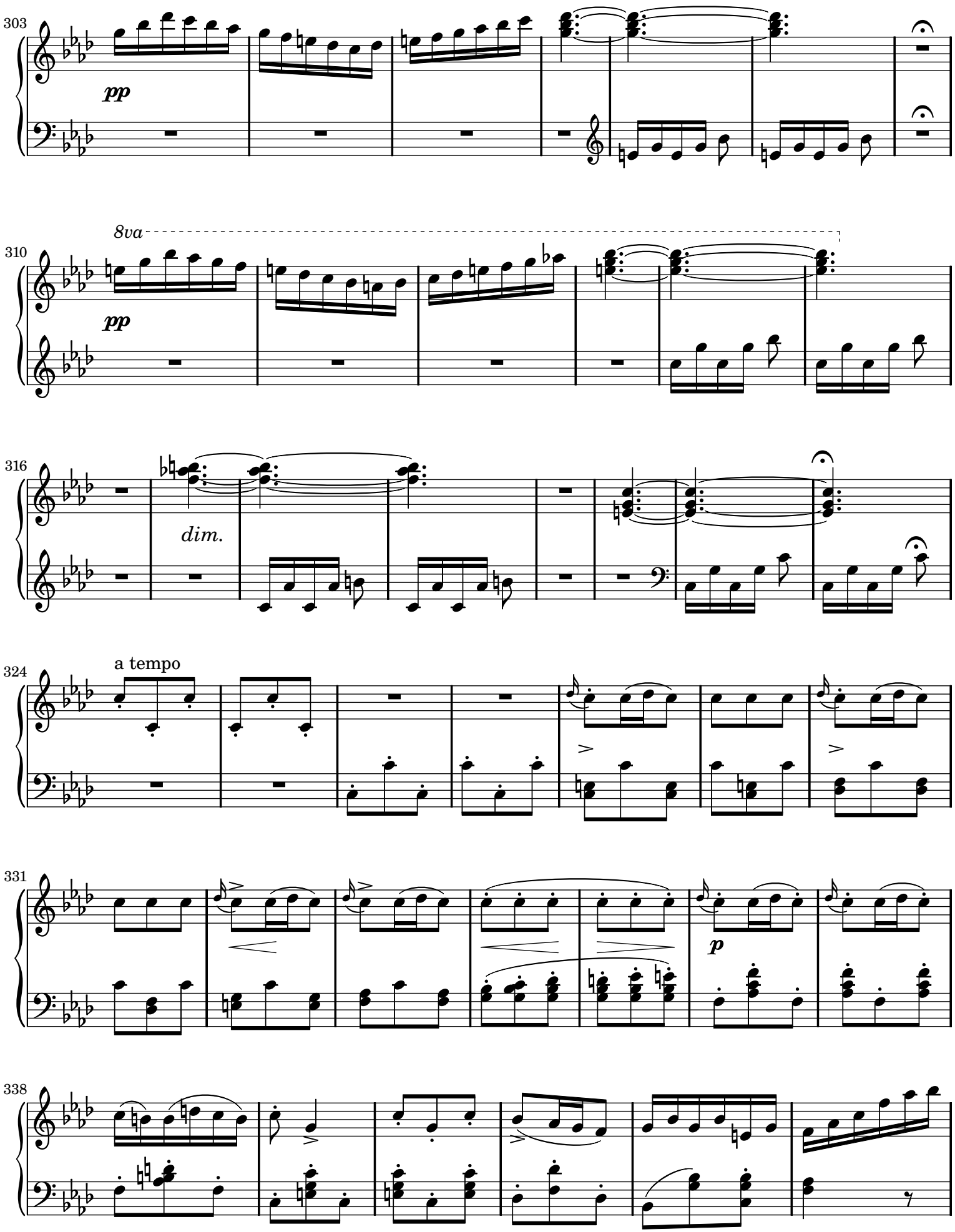
303
pp
310
8va
pp
316
dim.
324
a tempo
331
p
338

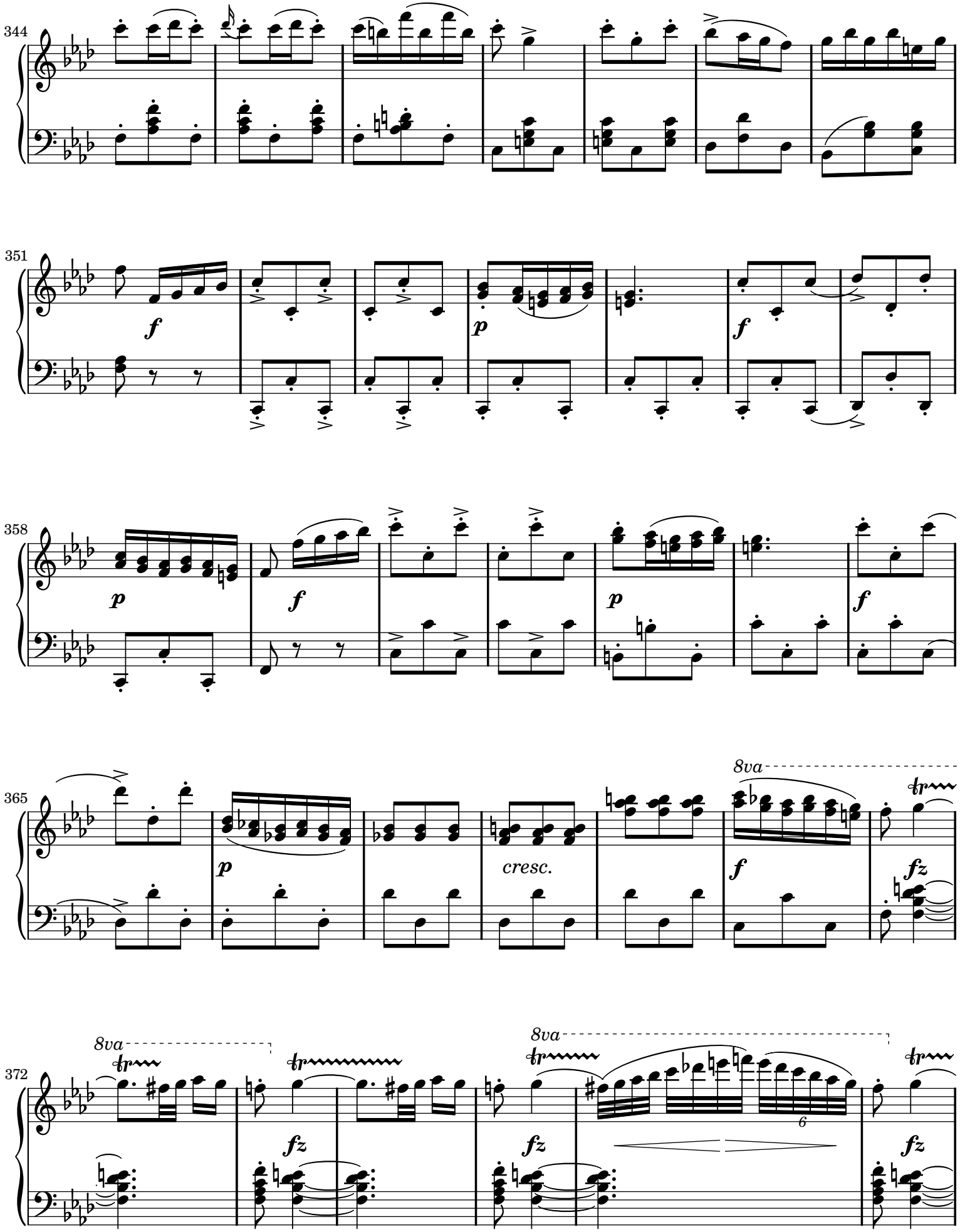
344
351
f
p
f
358
p
f
p
f
365
p
cresc.
8va
f
fz
372
8va
fz
8va
fz
fz

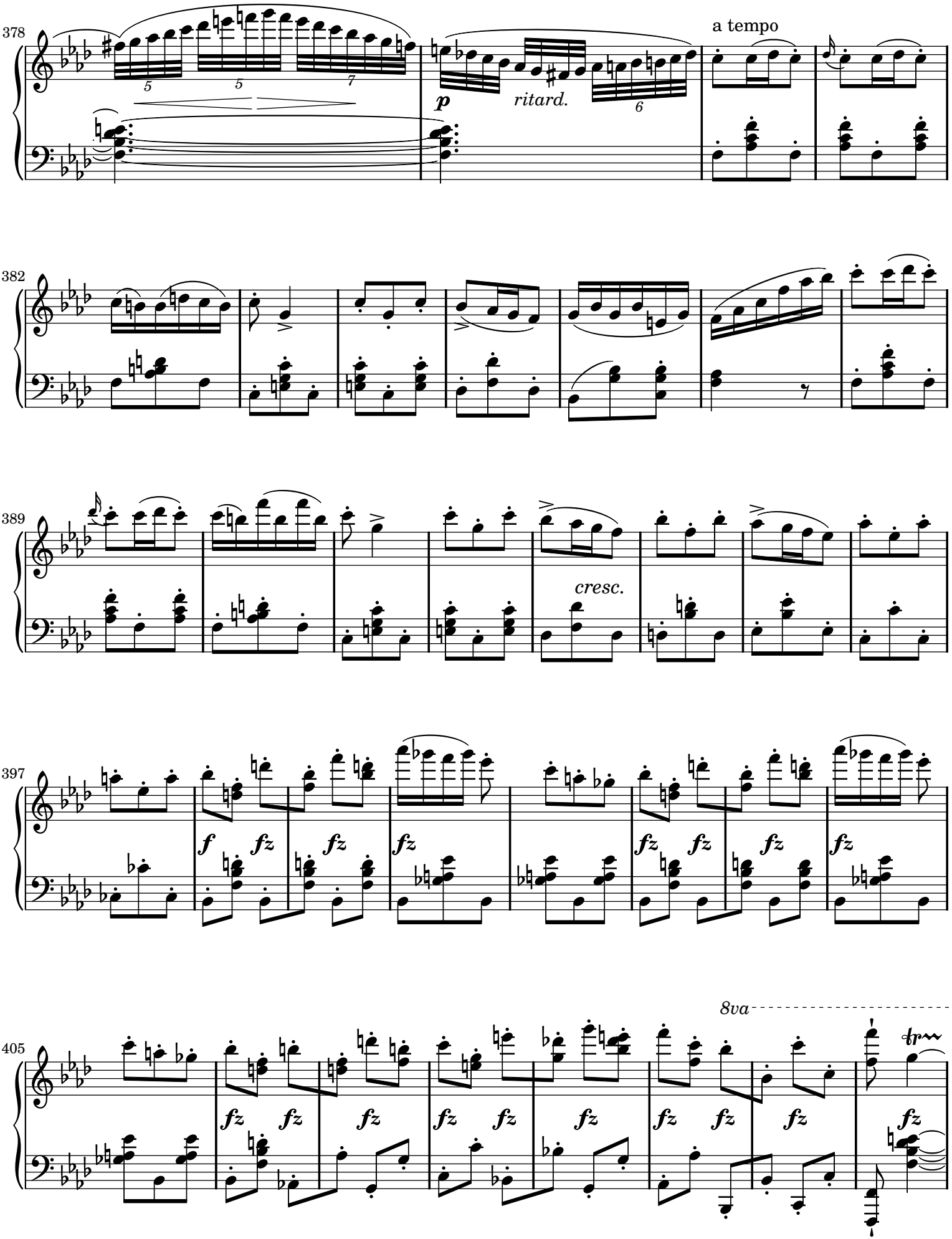
378
a tempo
p
ritard.
382
389
cresc.
397
f
fz
405
8va
tr

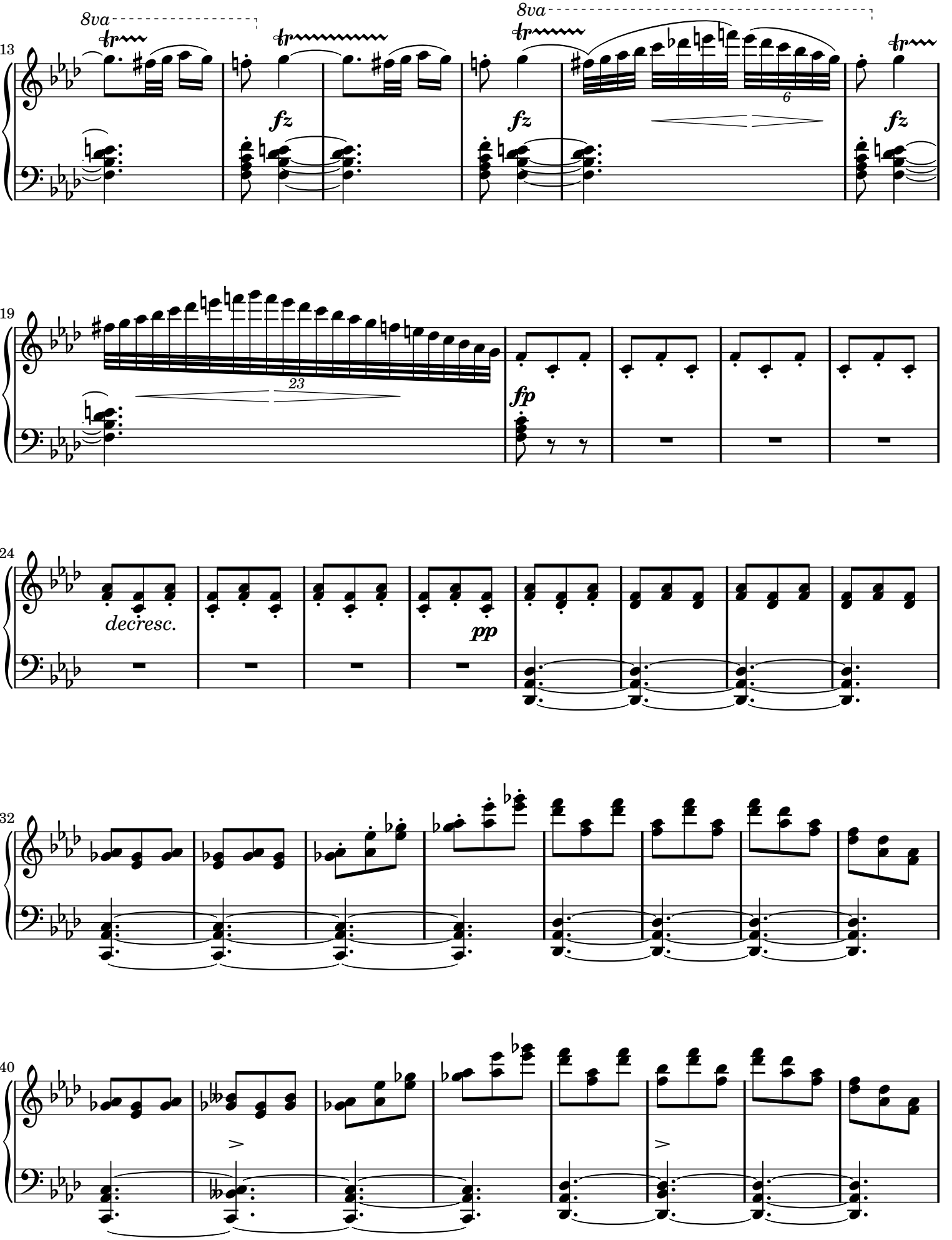
413
8va
8va
fz
fz
fz
6
419
23
fp
424
decresc.
pp
432
440

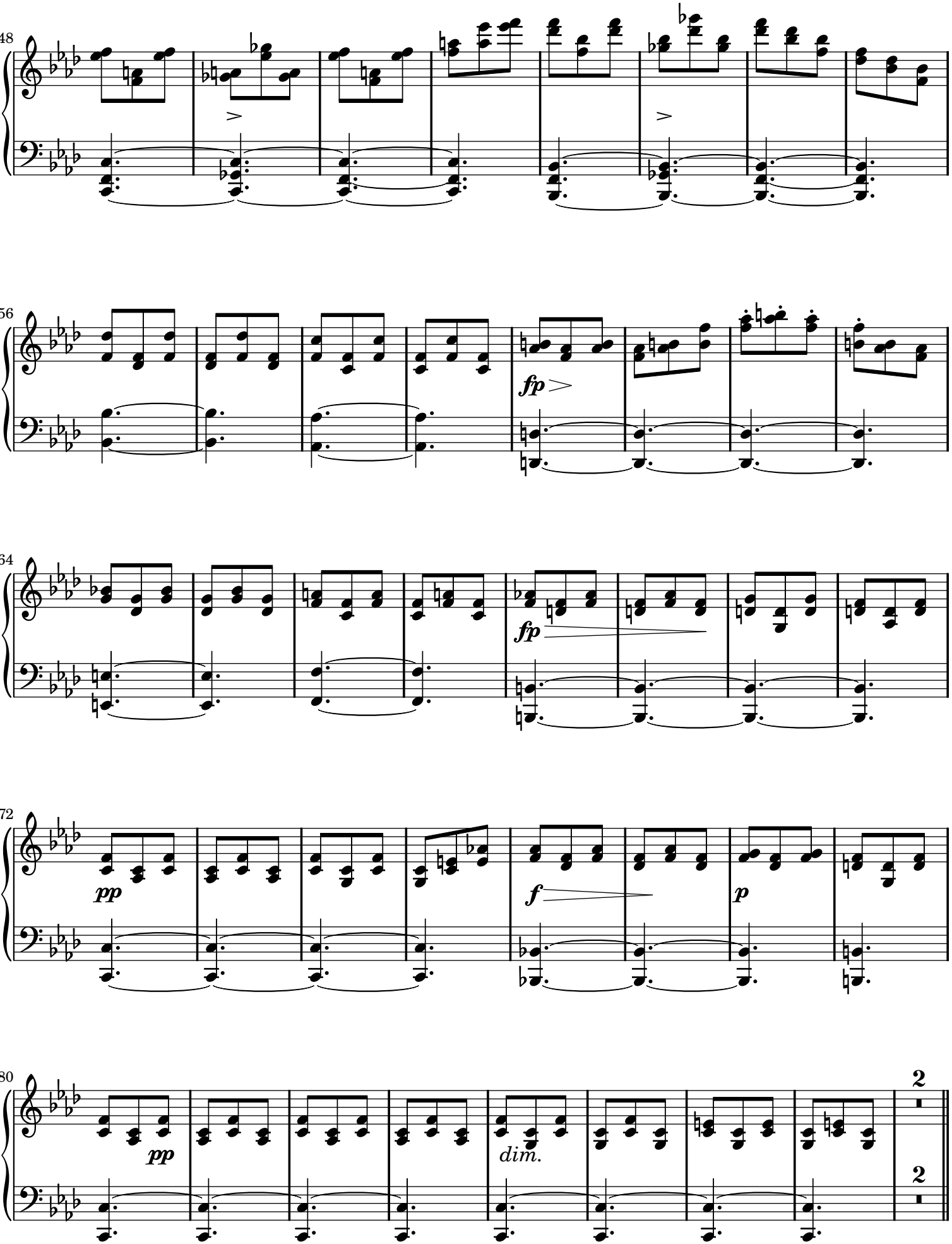
448
456
fp
464
fp
472
pp
f
p
480
pp
dim.
2
2

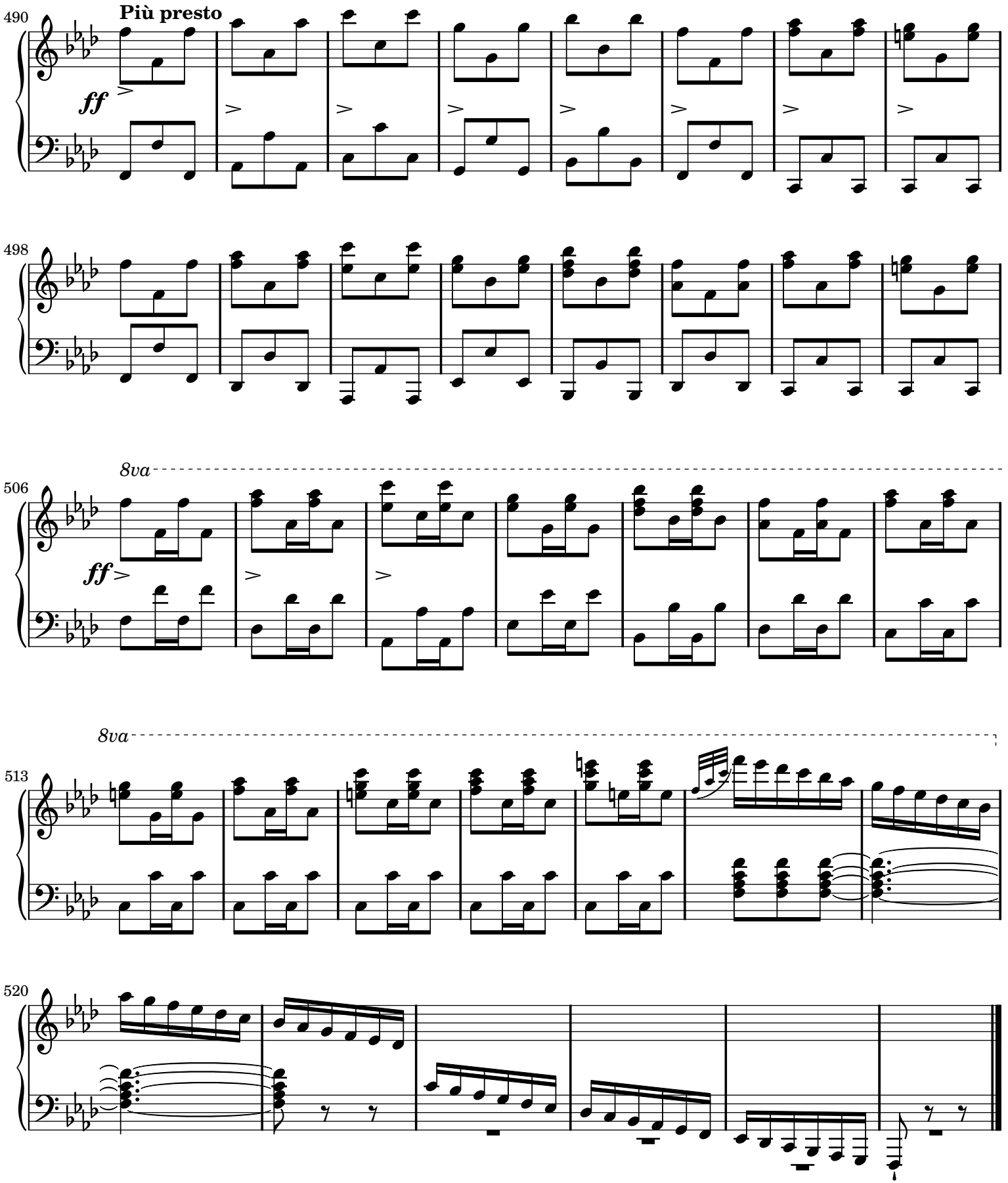

Sheet music from www.MutopiaProject.org • *Free* to download, with the *freedom* to distribute, modify and perform.
Typeset using www.LilyPond.org by Simon Otten. Reference: Mutopia-2009/07/16-1689
This sheet music has been placed in the public domain by the typesetter, for details see: http://creativecommons.org/licenses/publicdomain