Impromptu in f-moll

Franz Schubert
(1797-1828)

D935 (Op. 142 No 4., 1827)

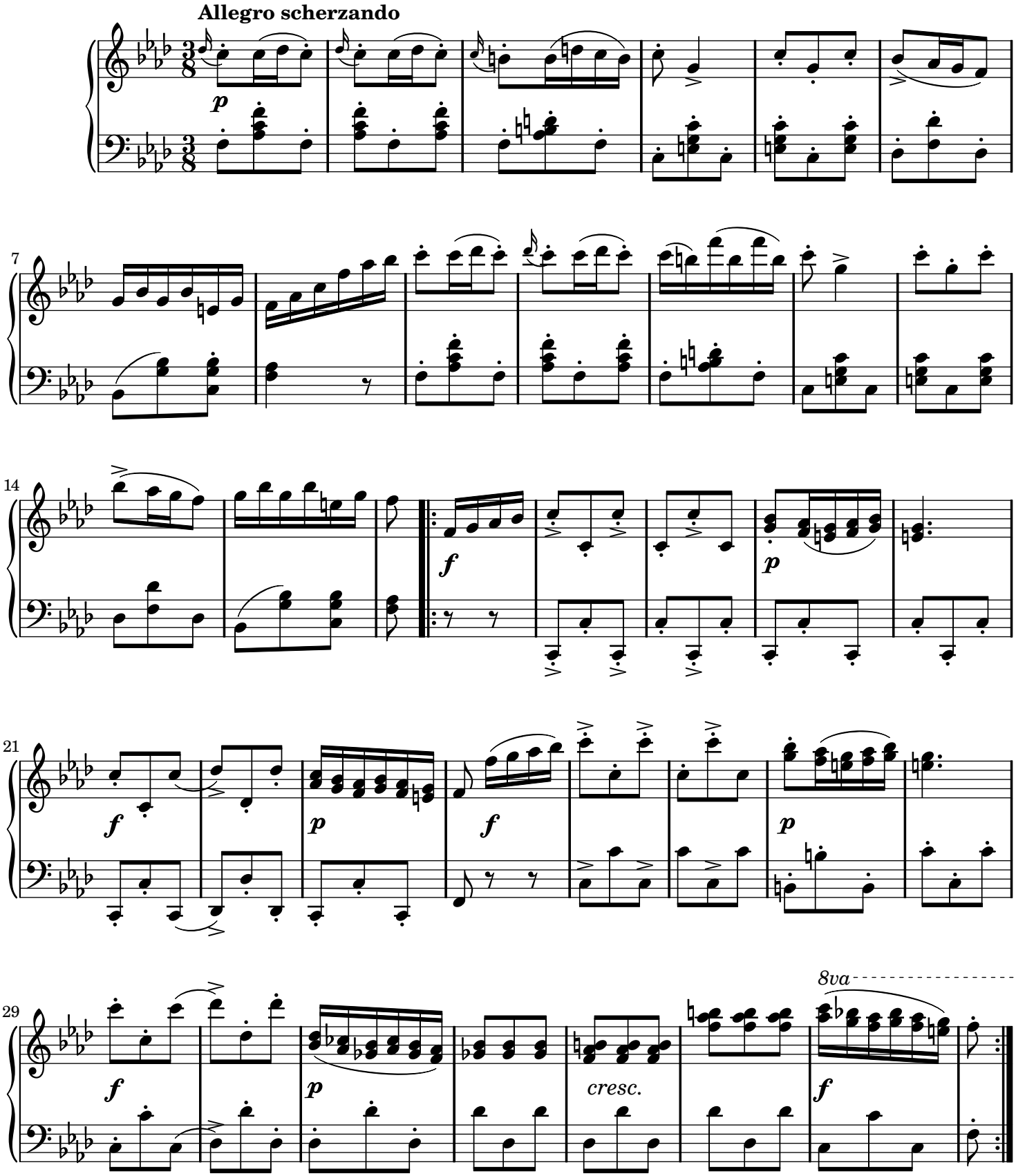

Public Domain

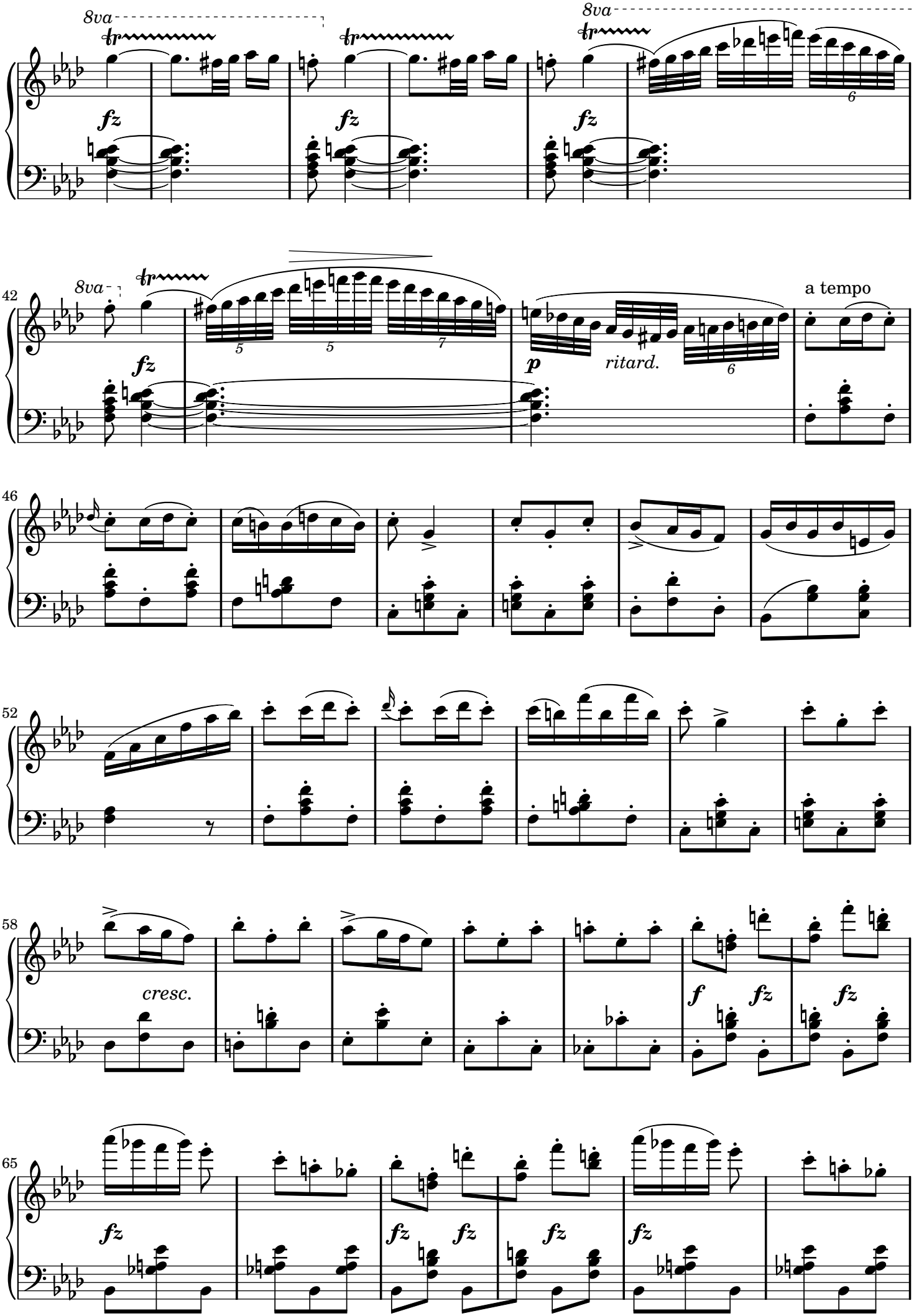
8va
fz
8va
fz
fz
42
8va
fz
5
5
7
p
ritard.
6
a tempo
46
52
58
cresc.
f
fz
fz
65
fz
fz
fz
fz
fz

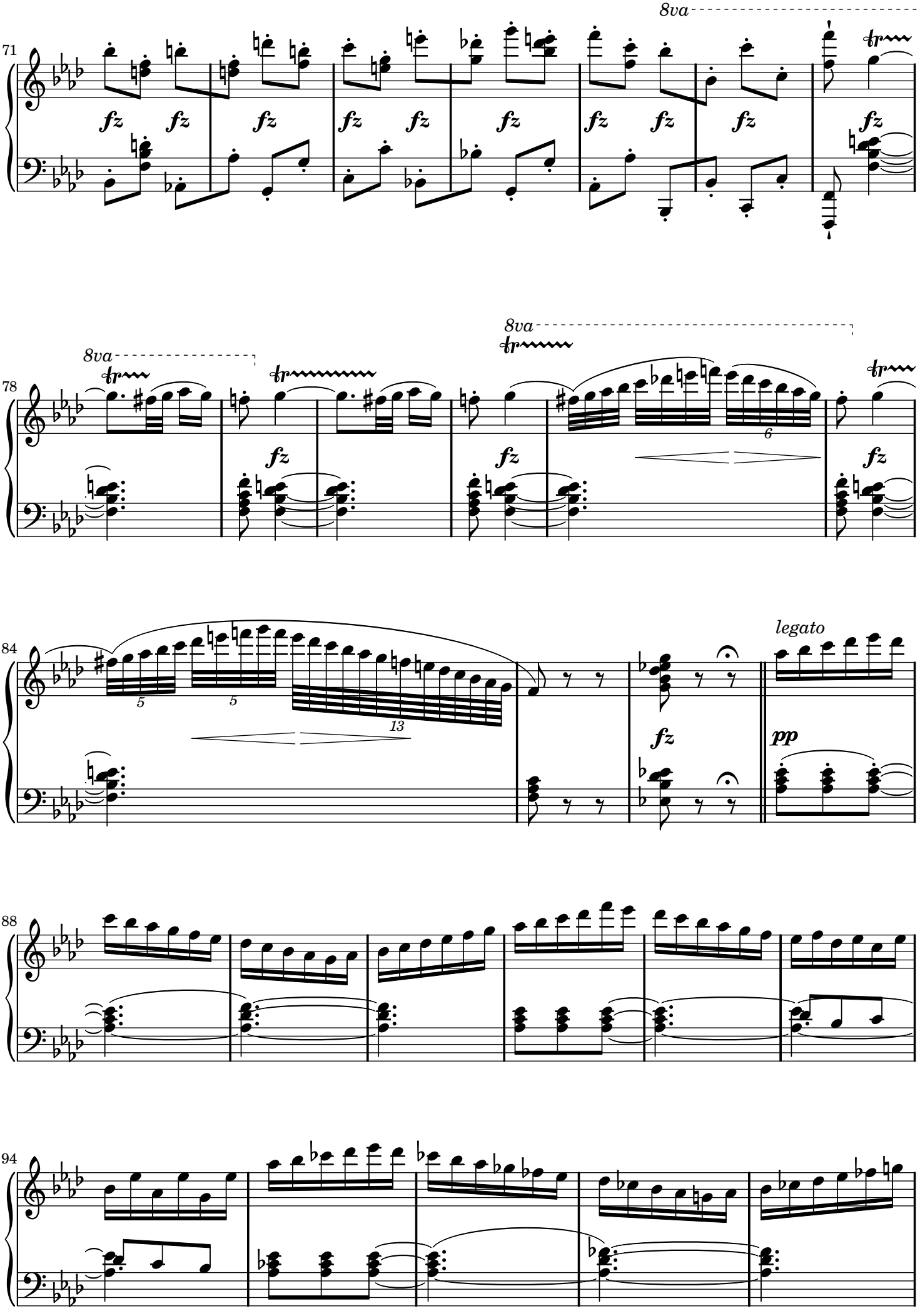
71
8va
fz
78
8va
fz
6
84
5
5
13
legato
pp
88
94

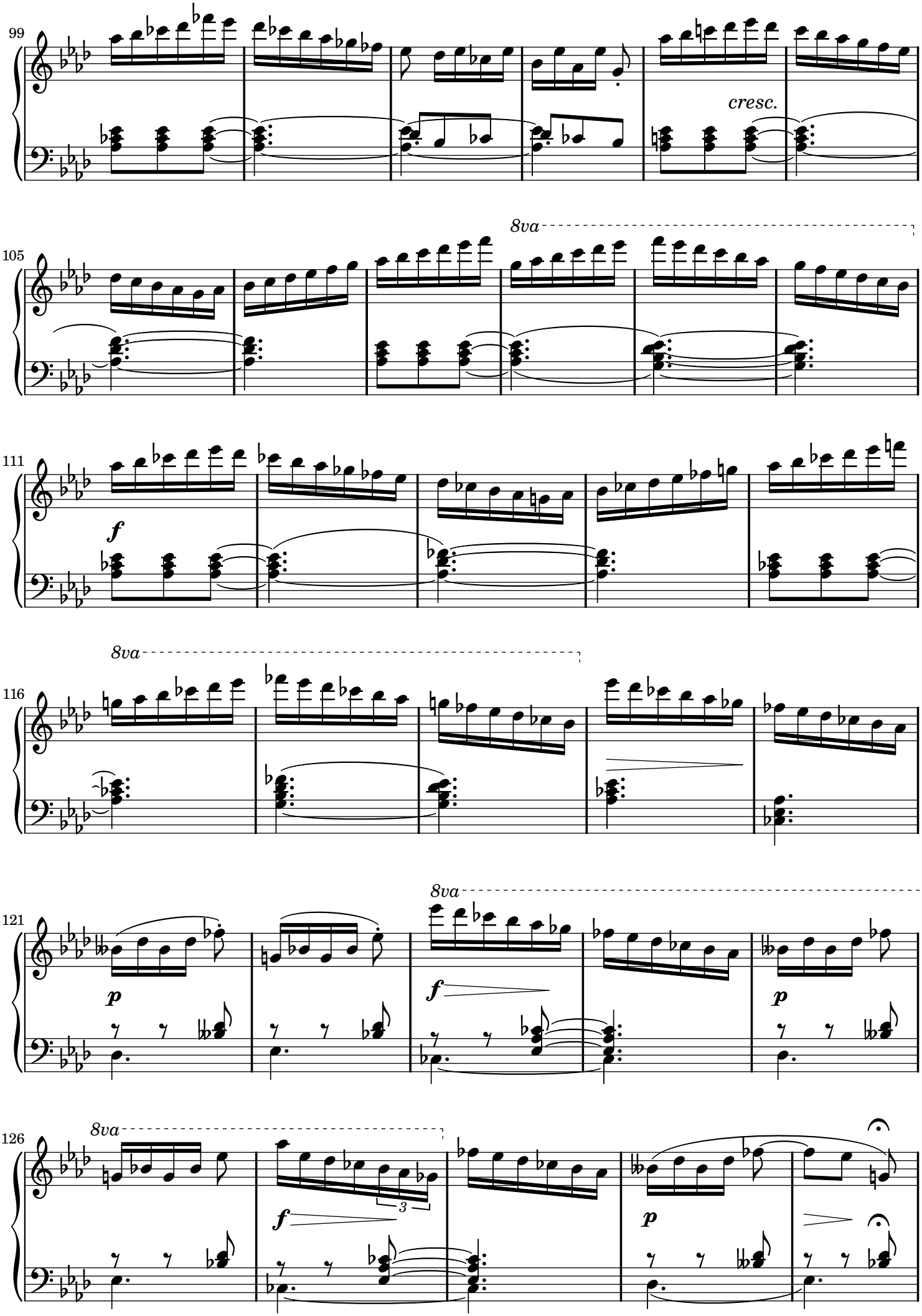
99
cresc.
105
8va
111
f
116
8va
121
8va
p
f
p
126
8va
f
3
p

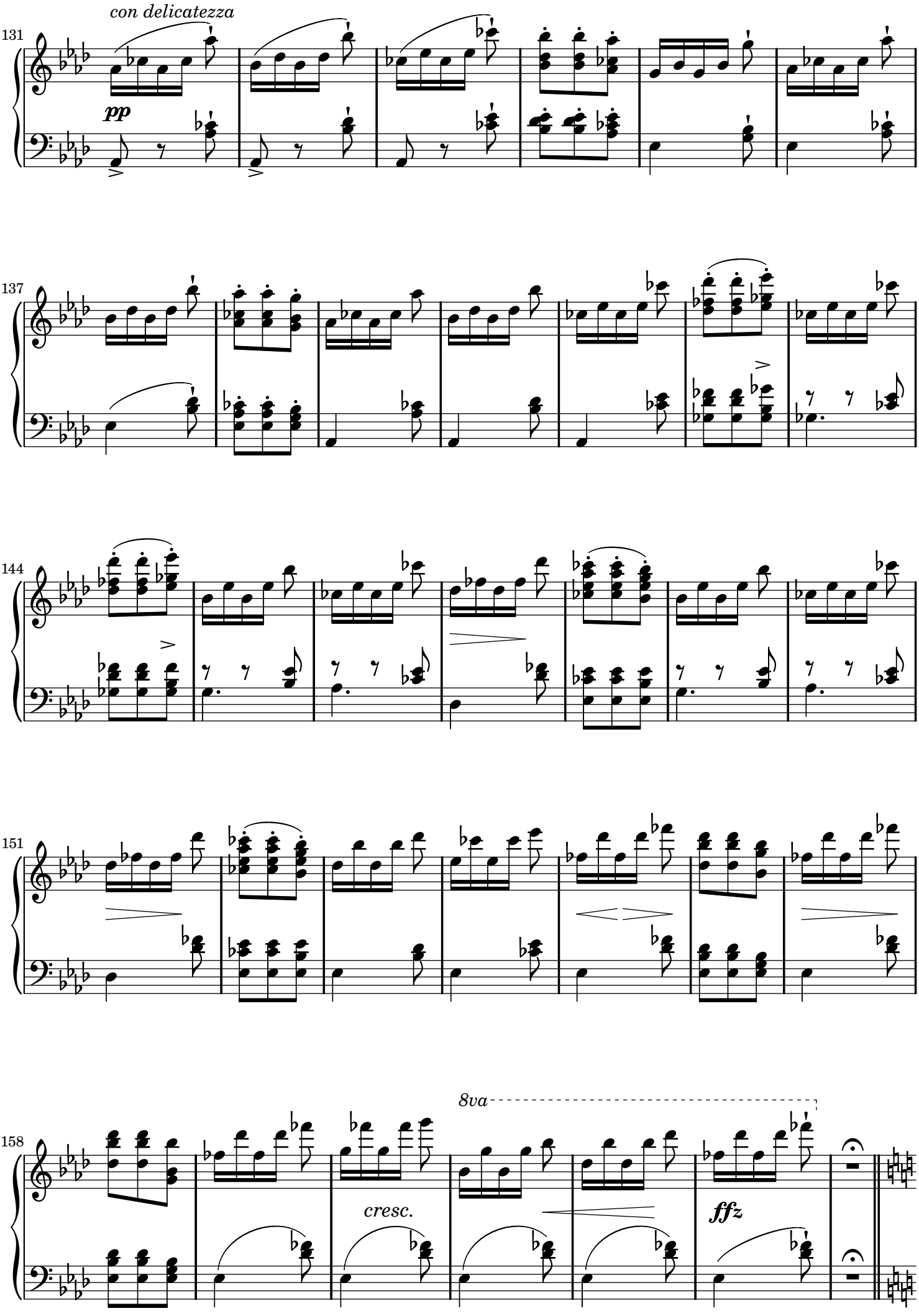
con delicatezza
131
pp
137
144
151
158
8va
cresc.
ffz

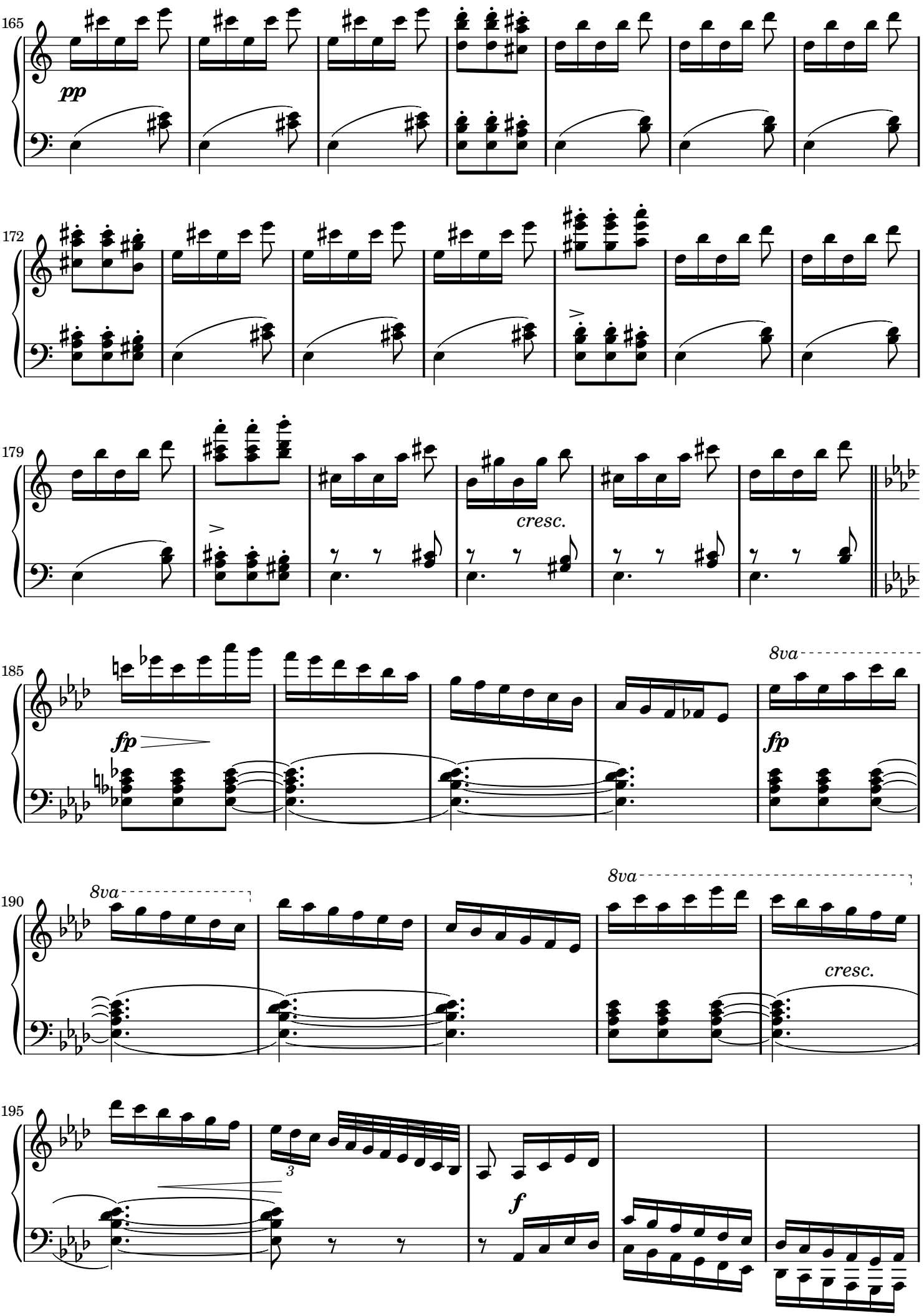
165
pp
172
179
cresc.
185
fp
8va
fp
190
8va
8va
cresc.
195
3
f

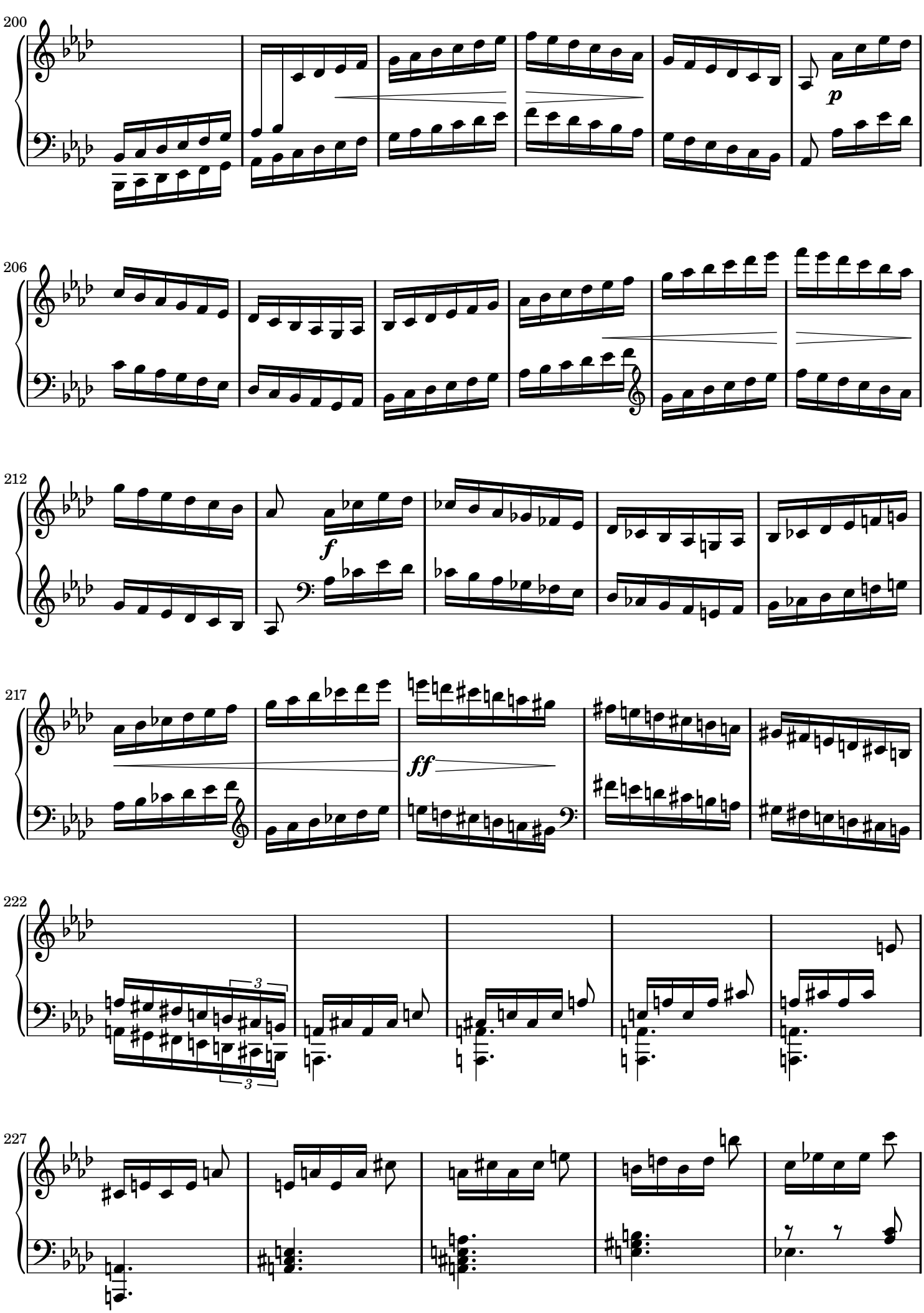
200
p
206
212
f
217
ff
222
3
3
227

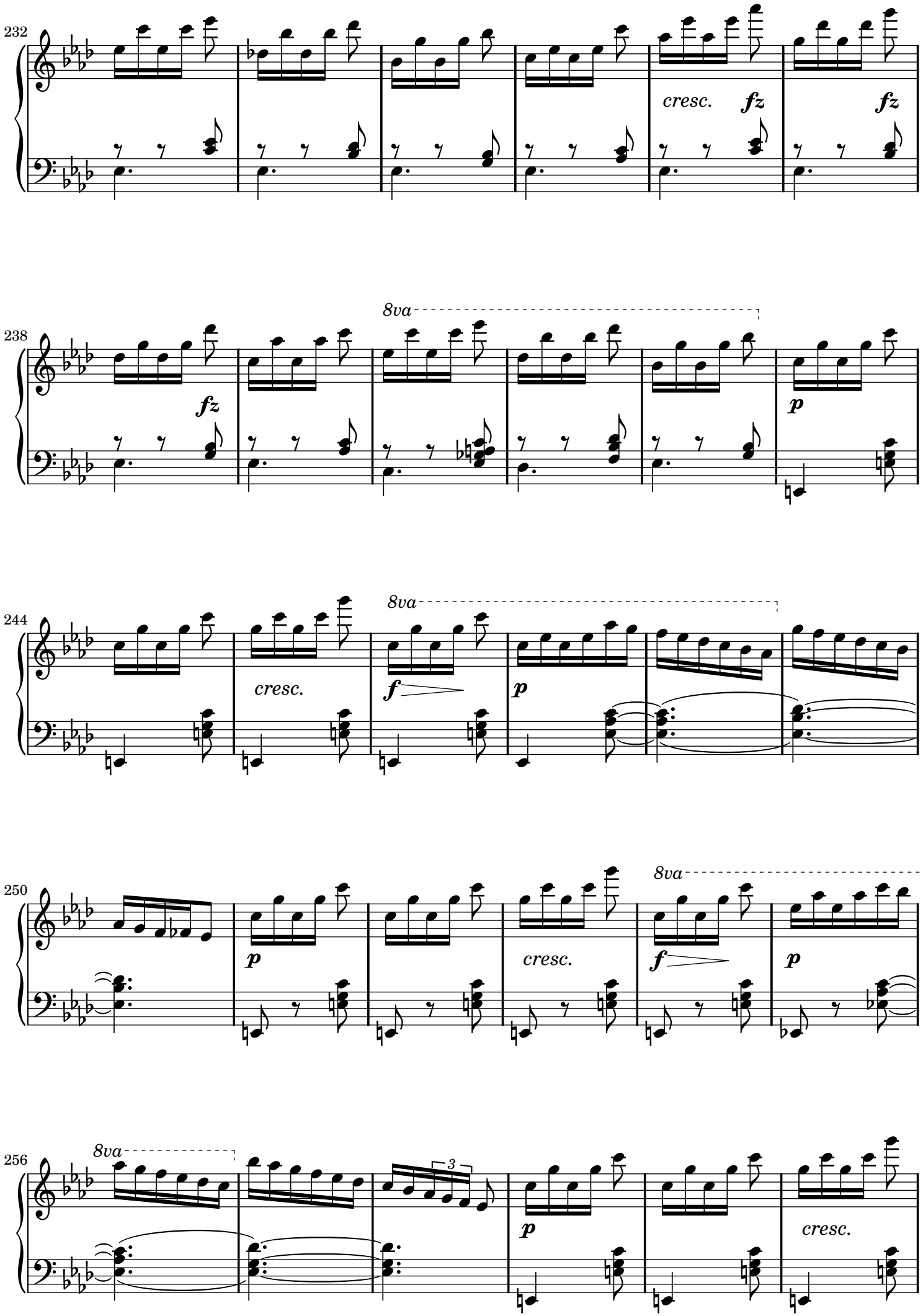
232
cresc.
fz
fz
238
8va
fz
p
244
8va
cresc.
f
p
250
8va
p
cresc.
f
p
256
8va
3
p
cresc.

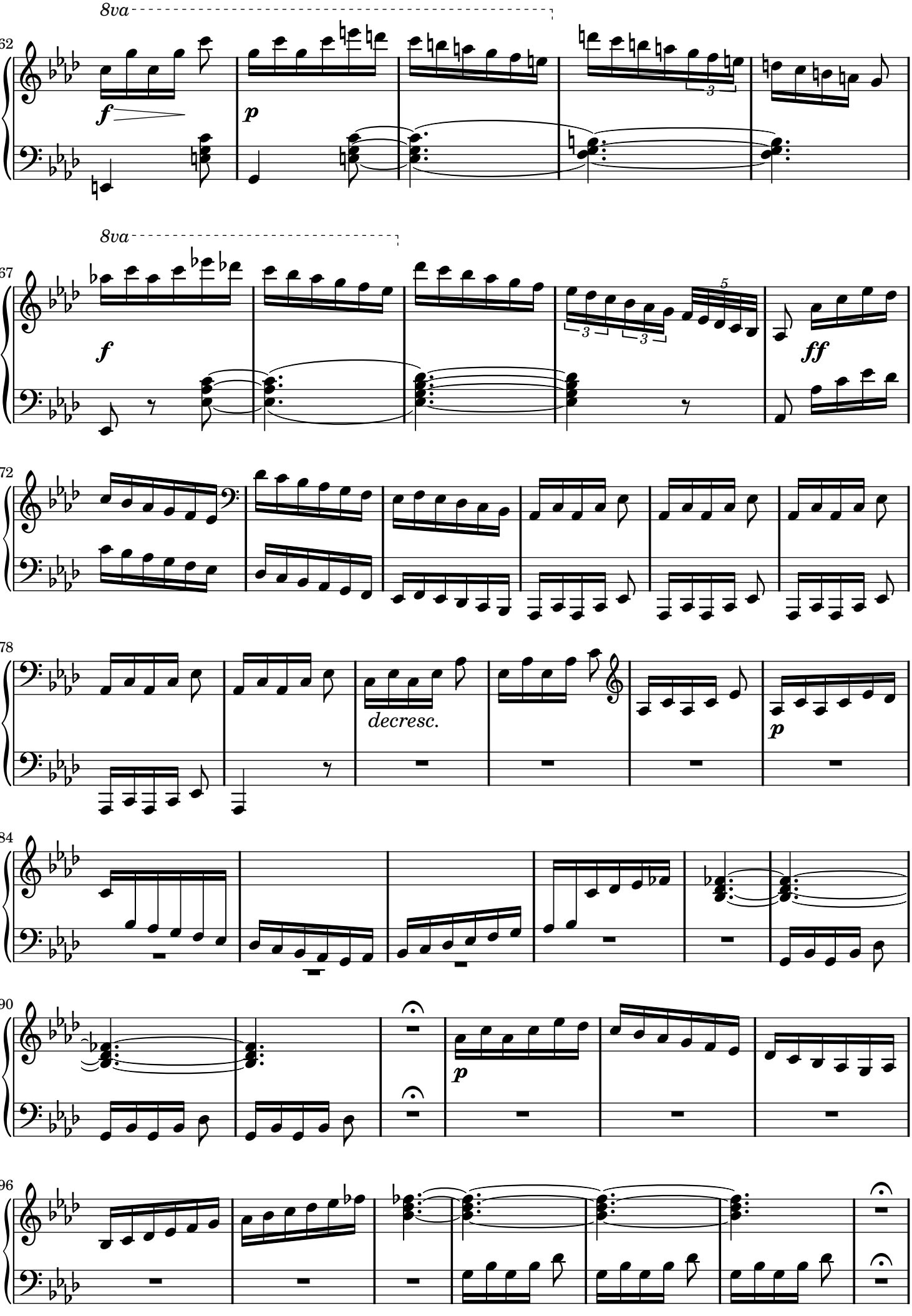
8va
262
f
p
8va
267
f
ff
272
278
decresc.
p
284
290
p
296

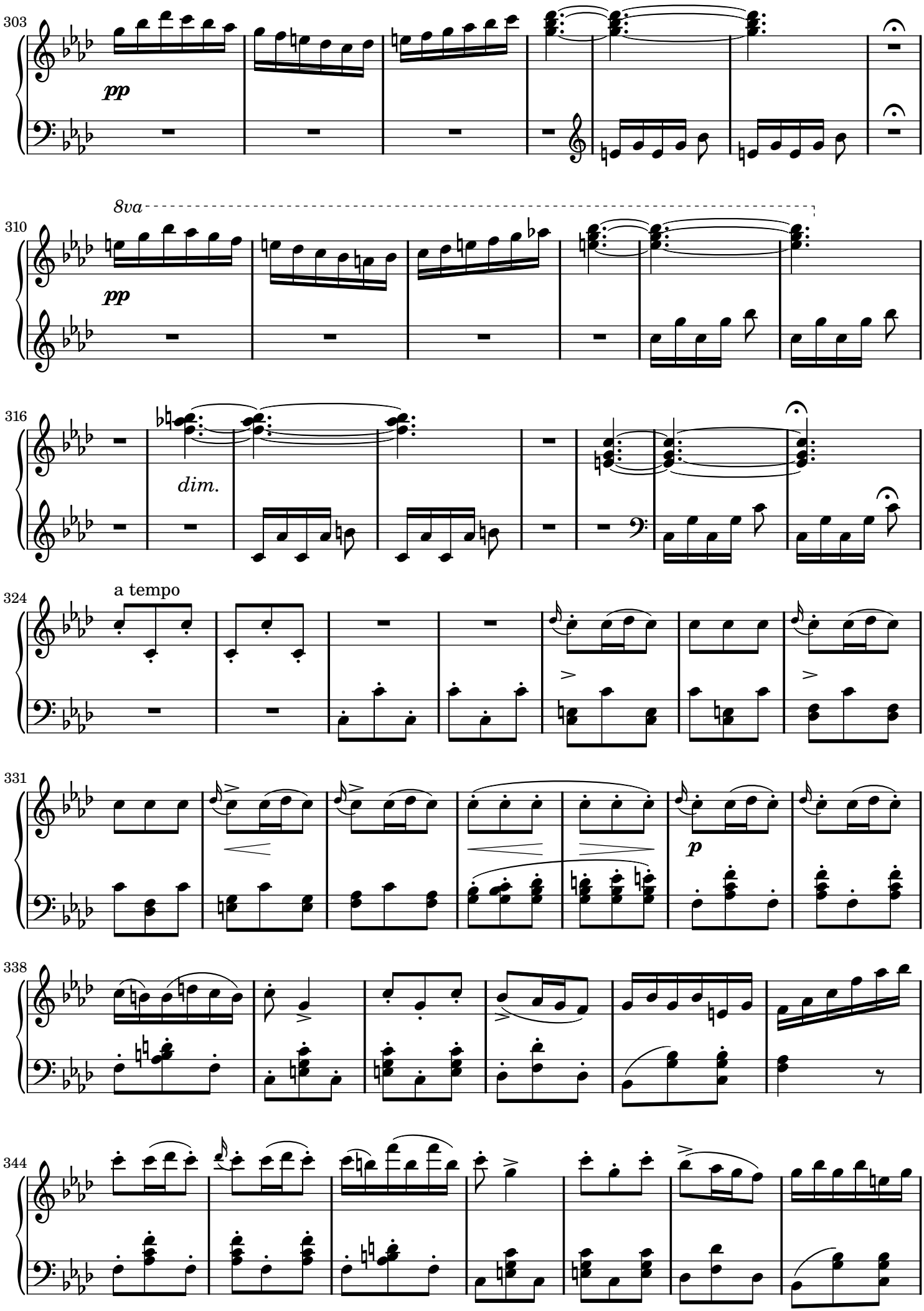
303
pp
8va
310
pp
316
dim.
324
a tempo
331
p
338
344

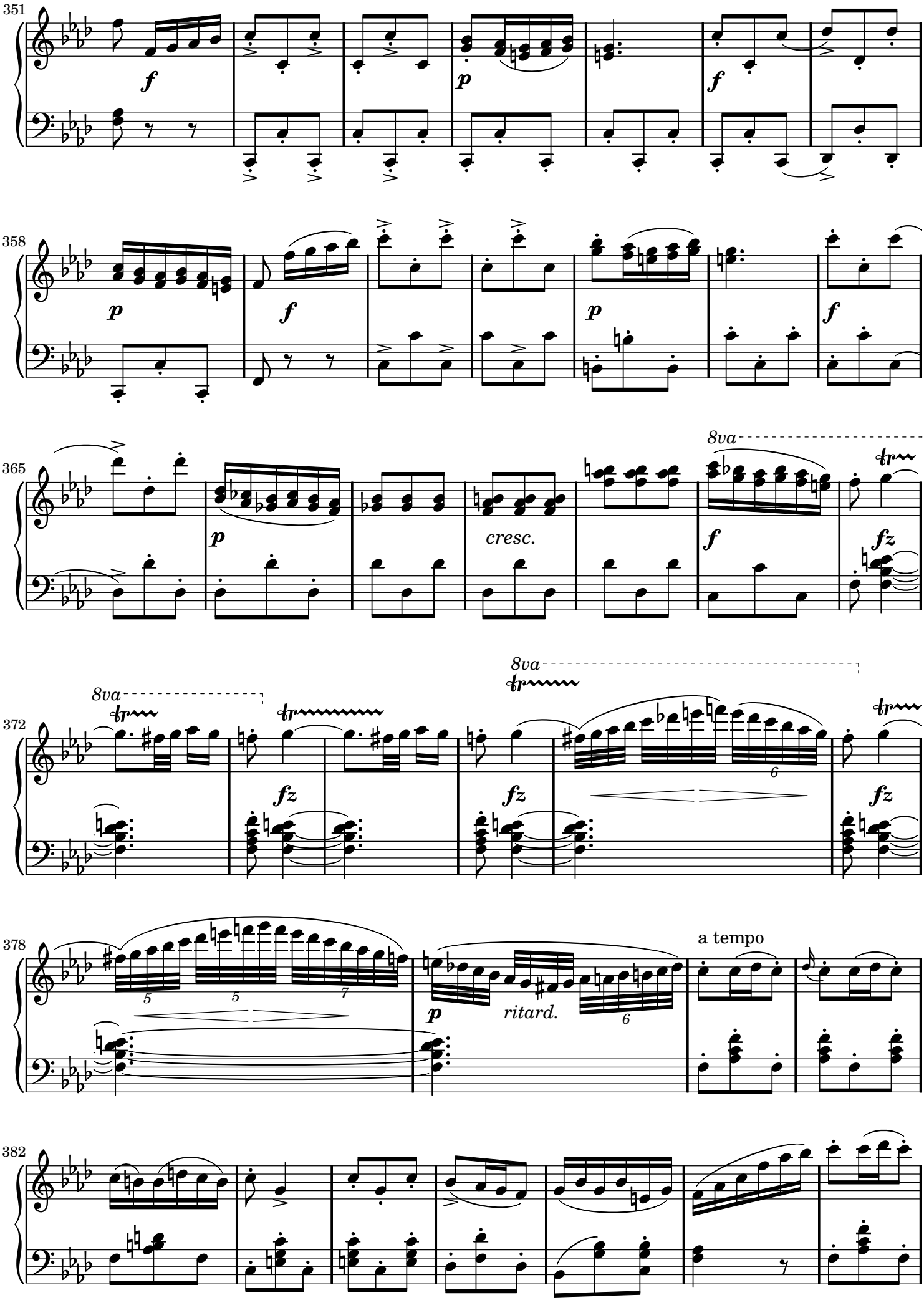
351
f
p
f
358
p
f
p
f
365
p
cresc.
8va
f
fz
372
8va
fz
8va
fz
fz
fz
6
378
5
5
7
p
ritard.
6
a tempo
382

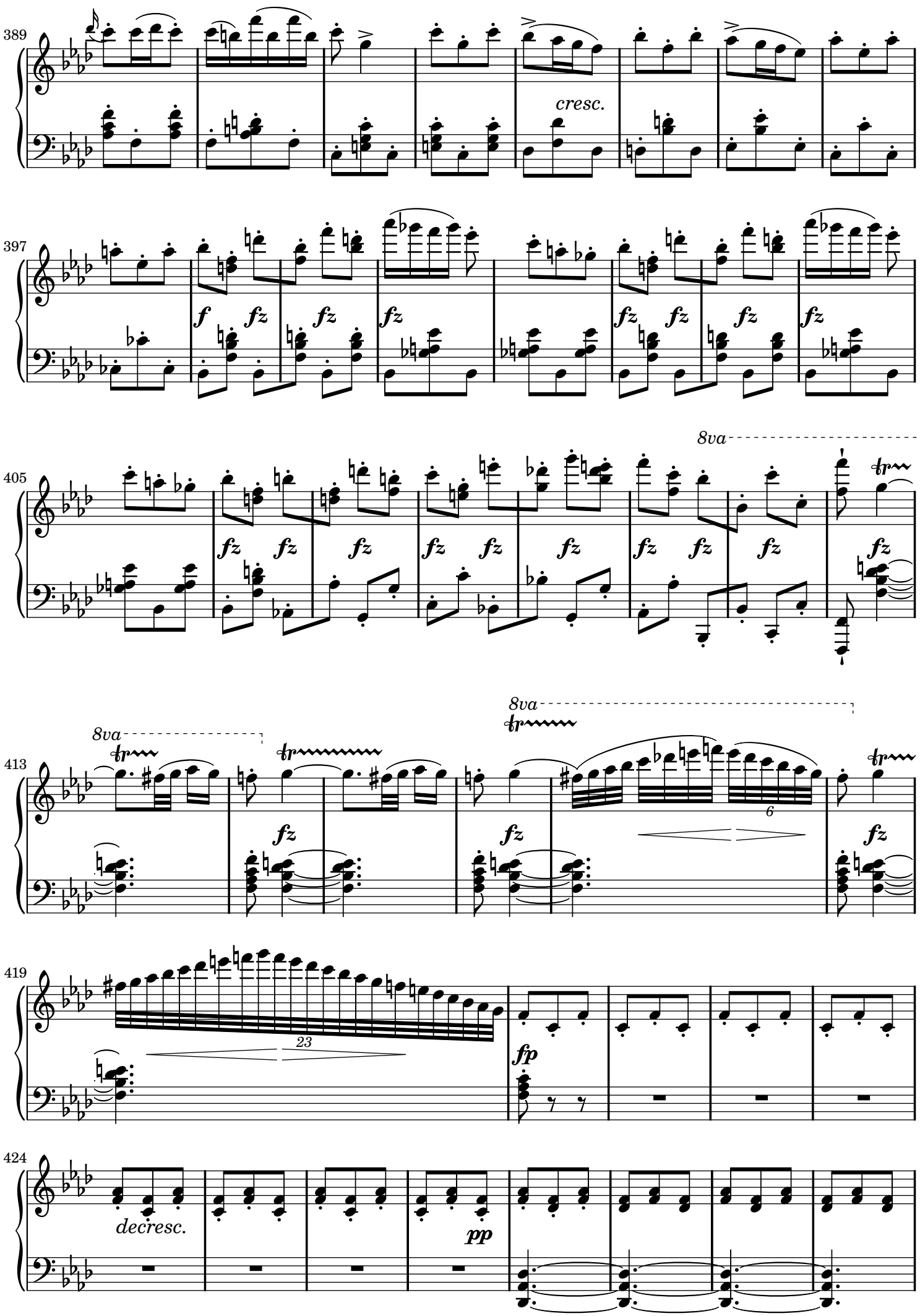
389
cresc.
397
f
fz
405
8va
413
8va
8va
23
6
419
fp
424
decresc.
pp

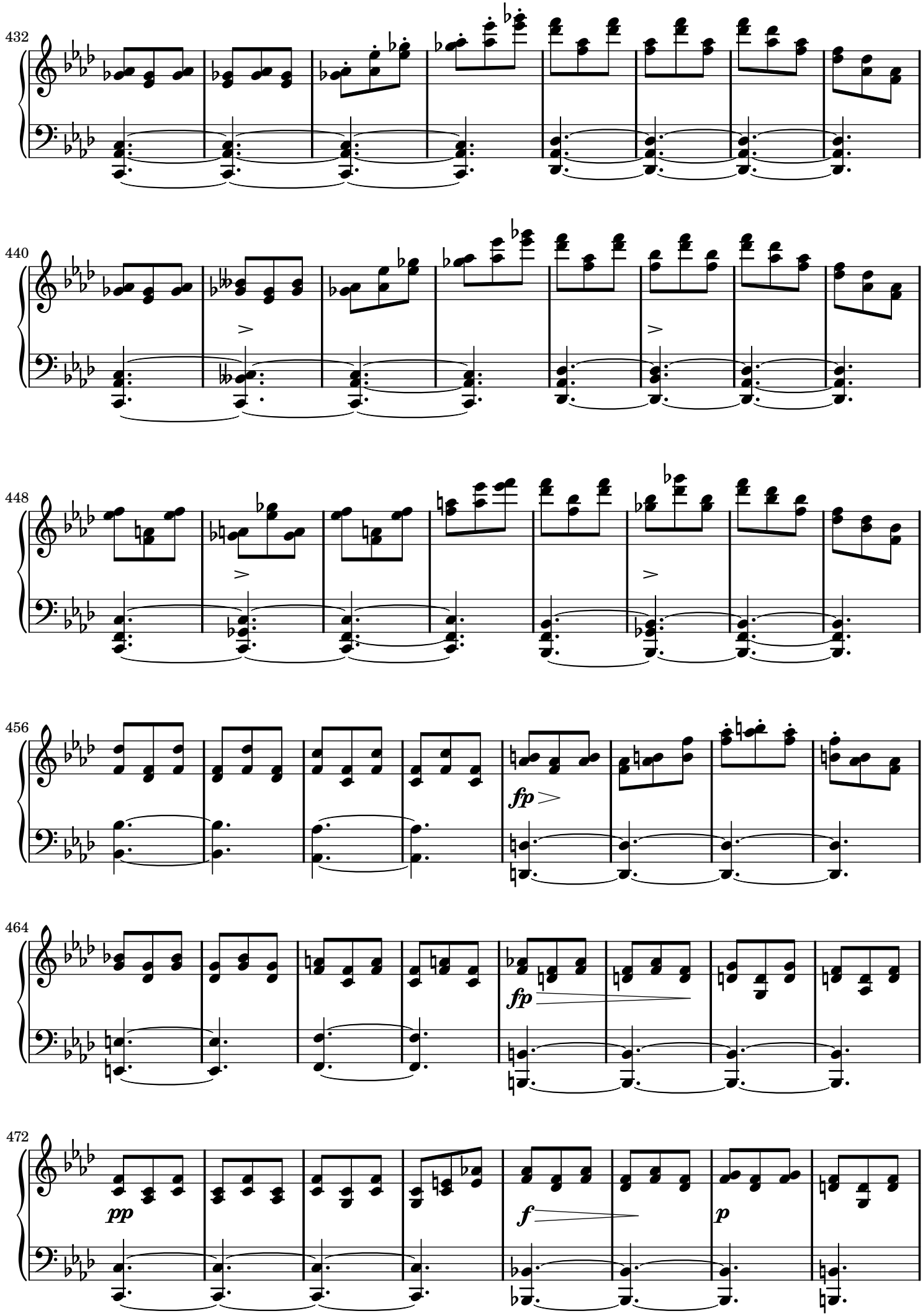
432
440
448
456
fp
464
fp
472
pp
f
p

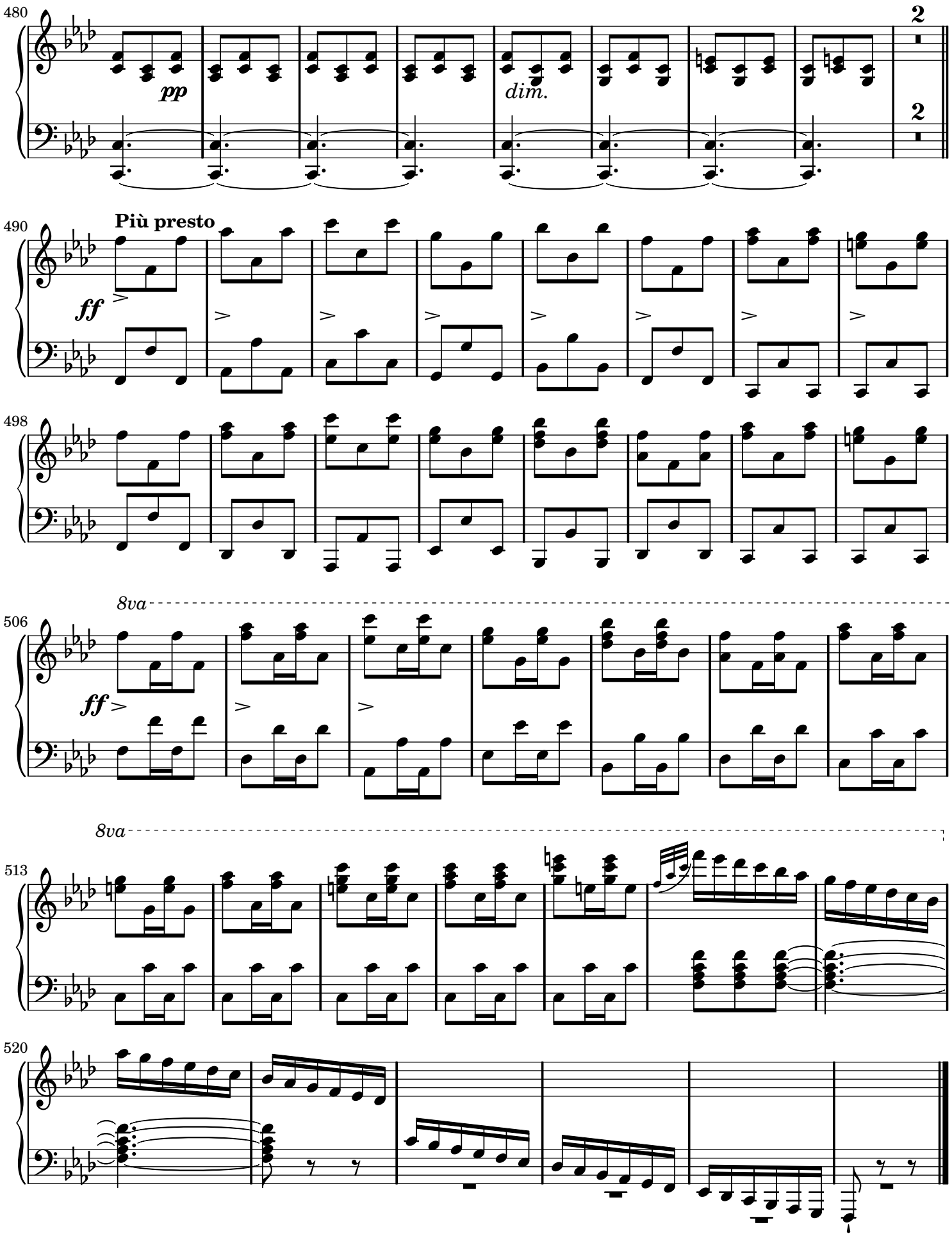

Sheet music from www.MutopiaProject.org • *Free* to download, with the *freedom* to distribute, modify and perform.
Typeset using www.LilyPond.org by Simon Otten. Reference: Mutopia-2009/07/16-1689
This sheet music has been placed in the public domain by the typesetter, for details see: http://creativecommons.org/licenses/publicdomain