

W. A. MOZART (1756-1791)

Violino I.

7

15

21

31

35

41

50

60

Public Domain

65 *p* *f* *fp*

75 *f* *p* *f*

83 *p* *calando*

89 *pp* *p*

96

103

109

115

121

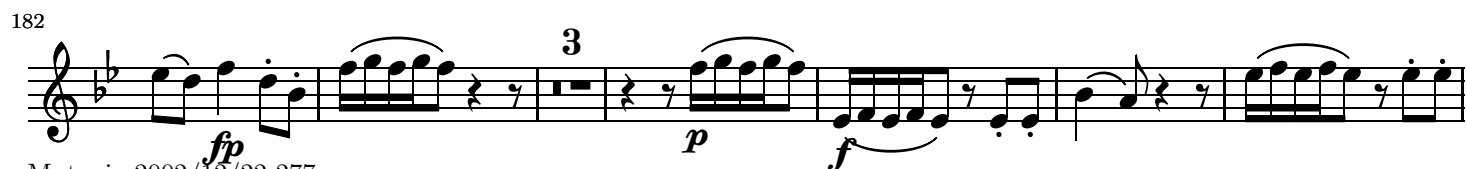
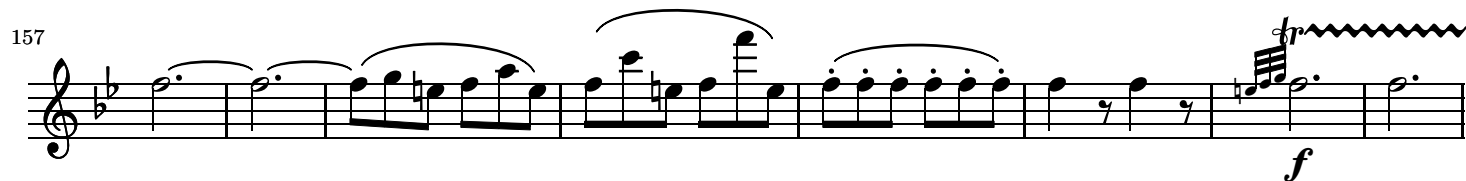
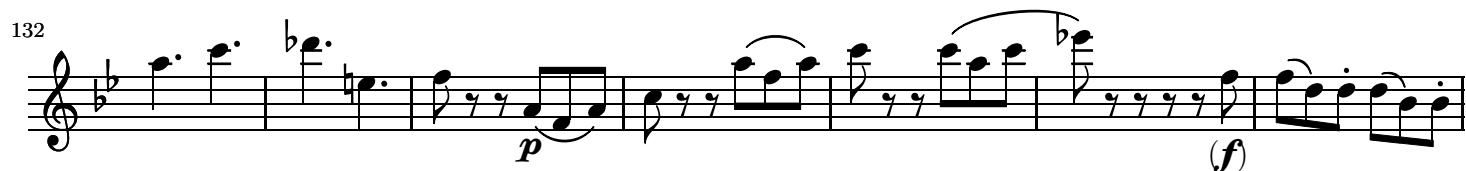

191 *fp* *f* 5

201 *p* *fp* *fp* *fp* *fp*

206 *p* *f* *fp*

216 *f* *p* *tr* *f*

224 *p*

230 1. 2. *f* *p*

233 *f*

241

247 *p*

**Violino I.**

7

12

16

24

*f* *sf* *sf* *sf*

*cresc.* *f* *sf*

Trio.  
sempre *p*

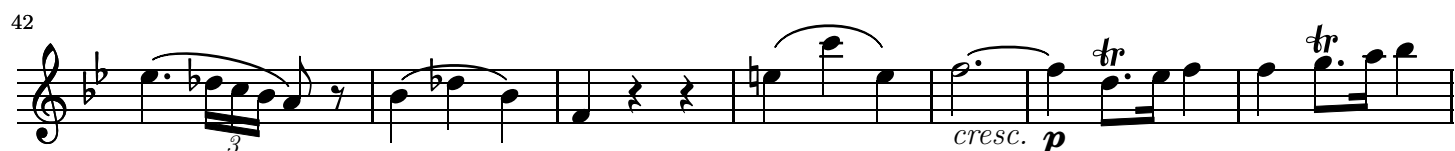

Adagio.

M.D.C.

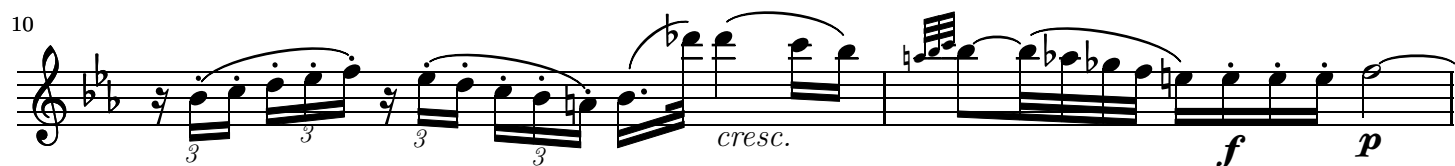
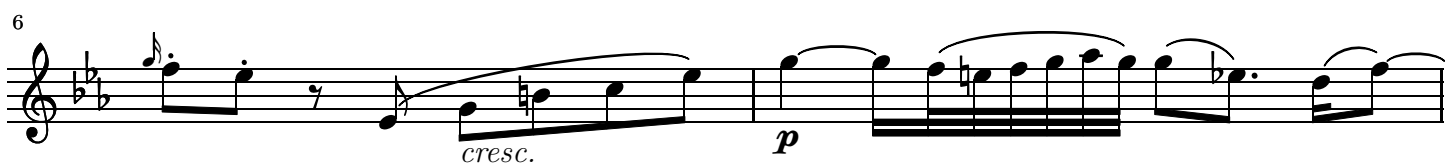

12

14

17

19

22

24

26

29

31

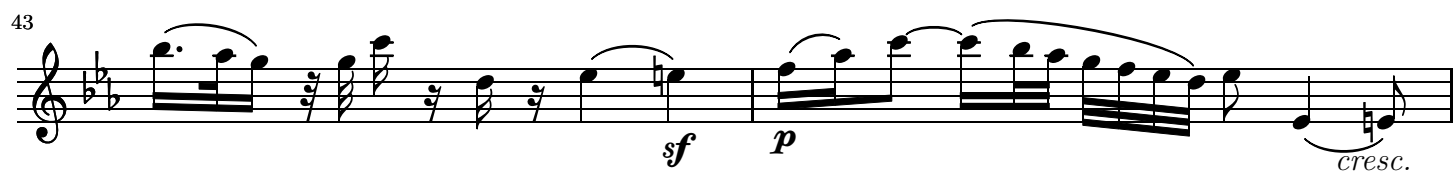

**Allegro assai.**

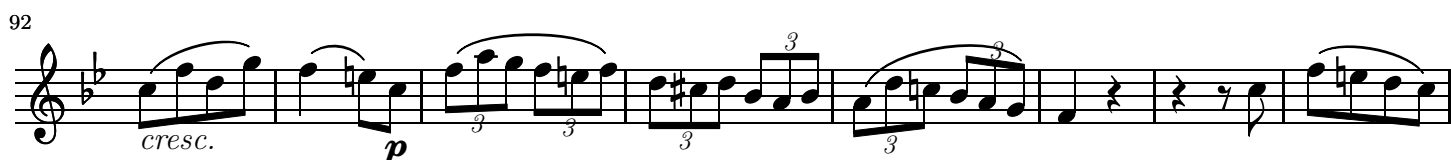
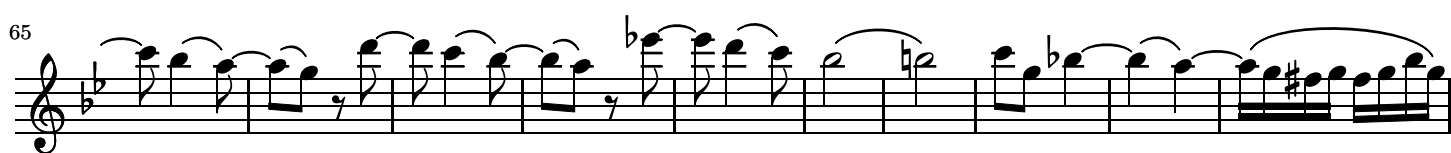

100

(cresc.) (f) p (cresc.)

110

f

122

p

131

f p 3

143

f

151

160

6 p

175

183

193

f p

202

211

222

231

239

249

259

269

278

286

*f*

*p*

*f*

*p*

*f*

*cresc.*

*p*

*cresc.*

*p*

Mutopia-2002/12/22-277

294

(*cresc.*) (*f*) *p*

303

*cresc.* *f* *p*

315

*p*

325

*f*