

# Horn Concerto in E $\flat$ Major, K.447

Viola

Wolfgang Amadeus Mozart (1756-1791)

Allegro (♩ = 112)

5

10

15

19

23

28

33

39

44

49

54

60

*p*

*f*

*cresc.*

*p*

*f*

*p*

*f*

*p*

**A**

**B**

66 C

*cresc.* - - - - - *f*

70

75

80 *p* D *p*

86

92

98

102

107

112 E

117

121 *p* 2

128 F

133

138

143 **G**

148

153 *f* *p*

158 **H**

163 *cresc.* *f*

168

173

177 *p* *f*

**Larghetto** (♩ = 80)

Romanze *p*

6 **A** *f* *p*

11 *f* *p*

16 *f*

21 *p* *f* *p*

27 **B** *f* *p*

4

Viola

32

37

43

48

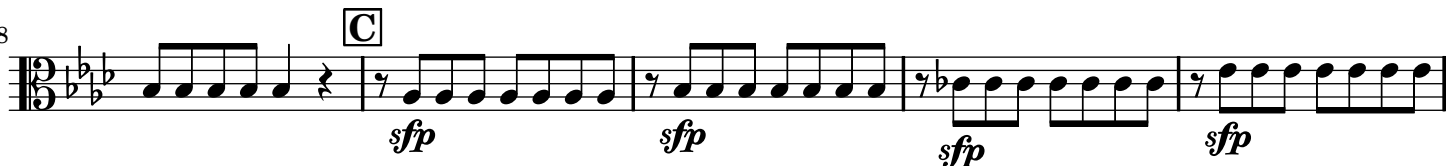

53

59

64

69

75

Allegro (♩ = 112)

Rondo

7

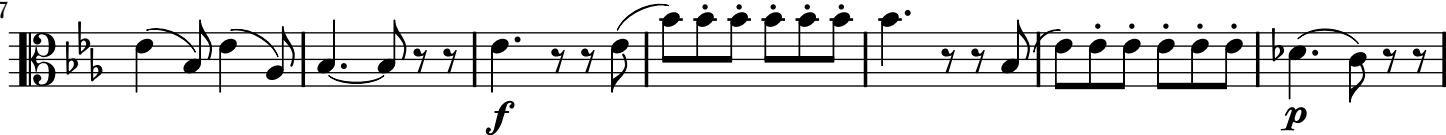

14

21

28 A

35

42

49 B

56

64 C

72 f

80 p

87 f

94 p

100 D

106

112

119

126 **E**

132

139

147 **F**

155

162

169 **G**

175

181 **H**

188

195

202