

String Quartet in E-flat major

Op. 76 No. 6

Franz Joseph Haydn (1732-1809)

Allegretto.

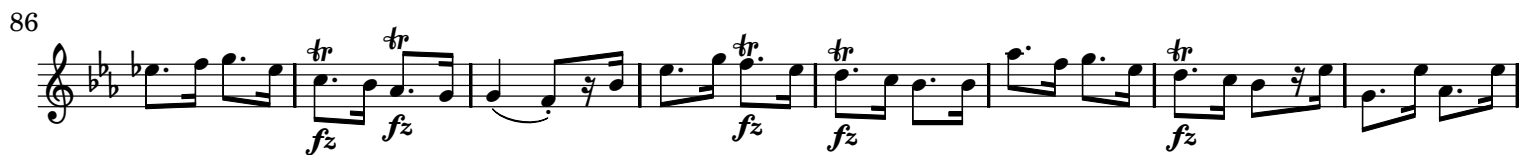

145 **Allegro.**

160

167

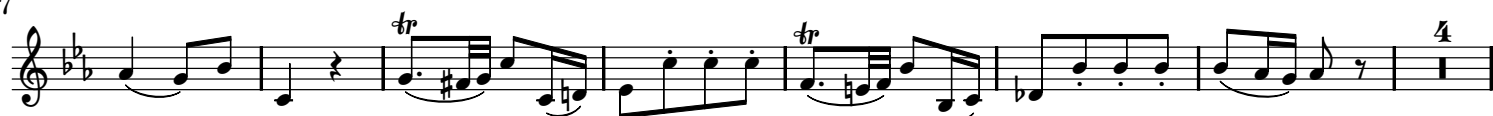

178

187

195

201

207

214

221

sempre più f

Fantasia. Adagio

Violin I

8

16

22

32

39

47

55

64

72

79

89

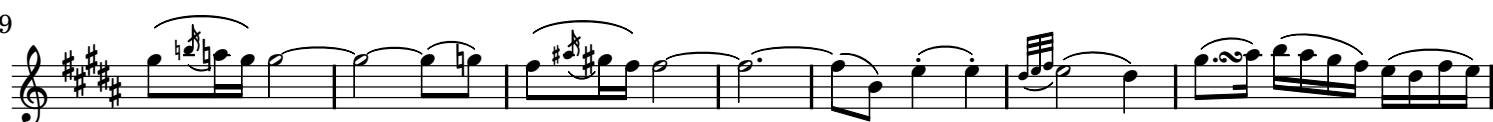

96

100

105

Menuetto. Presto.

11

Example 11 is a single-staff musical score in G-flat major (three flats). It begins with a treble clef and a key signature of three flats. The melody starts with a quarter rest, followed by a dotted quarter note G4, a quarter rest, and a dotted quarter note A4. This is followed by a quarter rest, a dotted quarter note B4, and a quarter rest. The melody then continues with a quarter note C5, a quarter note D5, a quarter note E5, a quarter note F5, a quarter note G5, a quarter note A5, a quarter note B5, and a quarter note C6. This is followed by a quarter note D6, a quarter note E6, a quarter note F6, a quarter note G6, a quarter note A6, a quarter note B6, and a quarter note C7. The melody then continues with a quarter note D7, a quarter note E7, a quarter note F7, a quarter note G7, a quarter note A7, a quarter note B7, and a quarter note C8. The melody ends with a quarter note D8, a quarter note E8, a quarter note F8, a quarter note G8, a quarter note A8, a quarter note B8, and a quarter note C9. The dynamic marking *mf* is placed below the first measure, and the dynamic marking *f* is placed below the measure containing the double bar line. The score is divided into two measures by a double bar line.

[illegible]

33 

46

[illegible]

89

p

[illegible]

114

133

Menuetto D.C.

Finale. Allegro spiritoso.

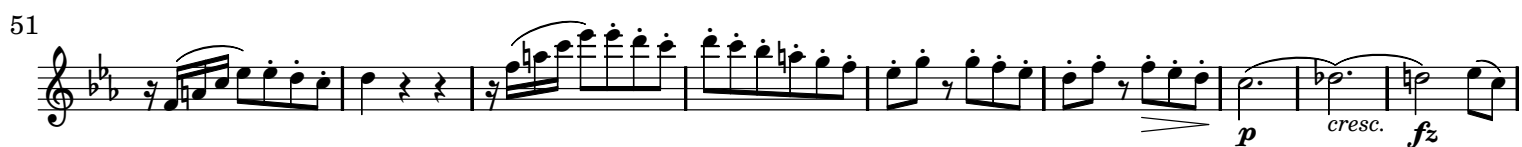

85

93

101

110

119

127

136

144

151

159

168

