

Concerto di mandolino con Violini e Basso obbligati

GASPARE GABELLONE (1727-1796)

Gimo 88

Violin II

ALLEGRO

5

9

13

17

22

28

35

41

46

LARGO

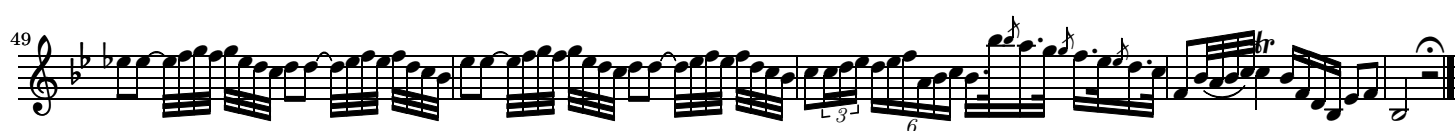

ALLEGRO

80

90

100

119

131

146

161

173

8
