

String Quartet nr. 18 in E minor

for 2 violins, viola and cello

GAETANO DONIZETTI (1797-1848)

Maurizio Tomasi

Allegro.

Violino I.

5

9

14

17

21

25

29

f *p* *f* *p* *f* *p* *f*

33

72 *p* *f* *f* *tr*

78 *f*

81 *cresc.*

90 *f* *p* *tr*

97 *rall. poco* *tr*

102 1. 2.

107

111 *f*

115 *fp*

Mutopia-2003/08/01-342

152

155

160

164

168

171

175

179

183

188

193

198

202

206

210

214

219

224

228 *cresc. e rinf.*

239 *p* *cresc.*

244 *cresc.*

247

250

254 *fp*

261 *p* *f* *f*

265

268

Adagio.

Violino I.

8

13

19

26

31

34

37

40

p

f

f

cresc.

43

47

50

53

56

59

63

67

70

f

f

8va

75

79

85

88

91

94

98

101

104

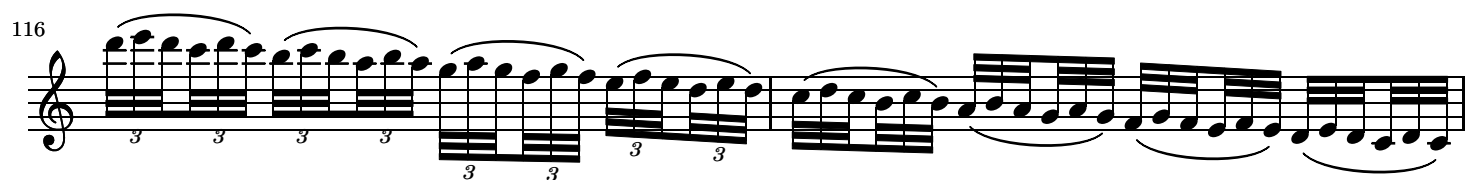
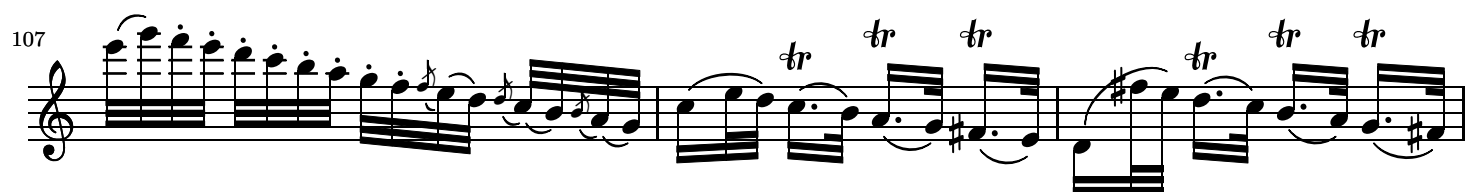

Minuetto.
Presto

14

21

29

38

46

53

61

68

75

pp

p

cresc. *cresc.* *f*

f *f* *f* *cresc.* *f*

82 *p*

89 *f* 1. 2.

95 *Trio.* *p* *Fine*

105

115 1.

126 2.

135

144

154 *f* 1. 2.

Allegro giusto.

Violino I.

3

f p

5

8

11

3

16

19

22

cresc. *f p*

25

28

31

36

40

43

46

49

52

55

58

61

65

68

71

74

77

82

88

93

f

tr

96

99

103

106

111

115

119

121

124

127

133

136

139

143

147

150

152

154

157

160

163

166

169

173

176

179

183

188

192

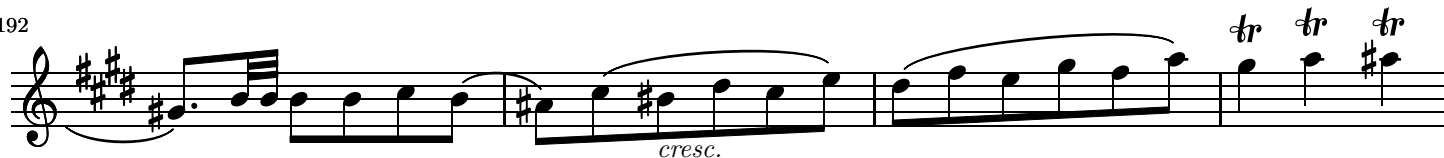

196

200

203

206

209

213

215

217
