

String Quartet nr. 18 in E minor

for 2 violins, viola and cello

Allegro

GAETANO DONIZETTI (1797-1848)

Violino II.

6

11

15

19

29

34

38

44

49

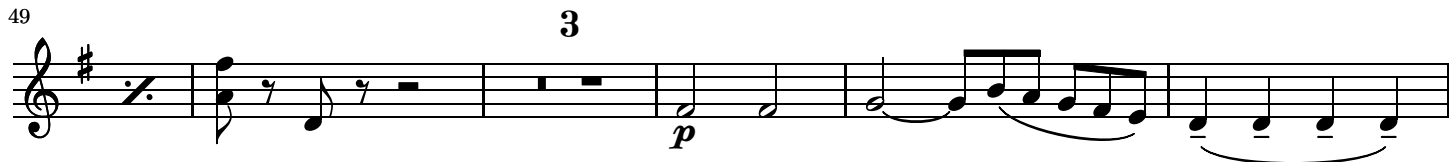

57

62

69

74

78

85

94

100

104 1. 2.

111 *p* *f* *fp*

118 *p* *f*

123 *f* *p*

128

133

137

143

147

151

154

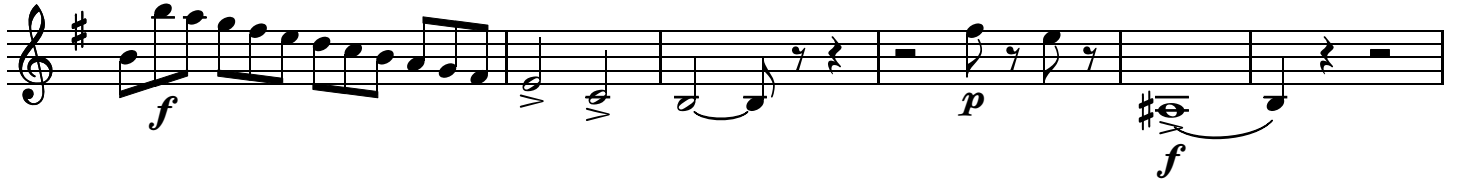

160

166

170

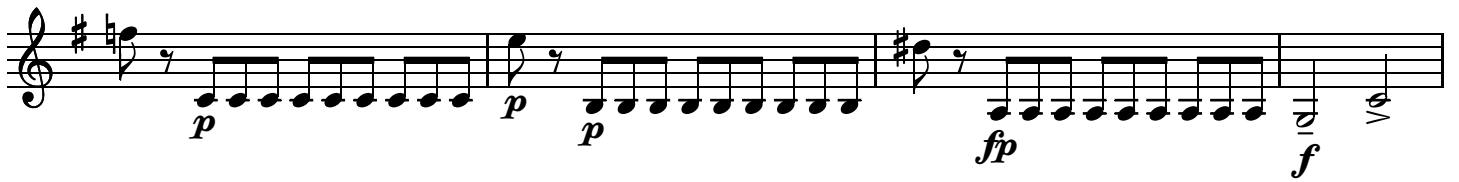

174

182

187

195

203

208

214

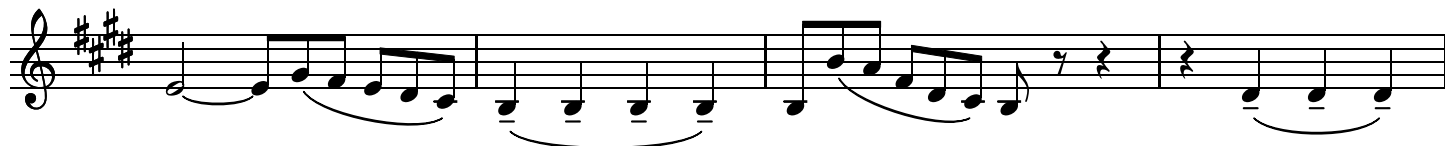

218

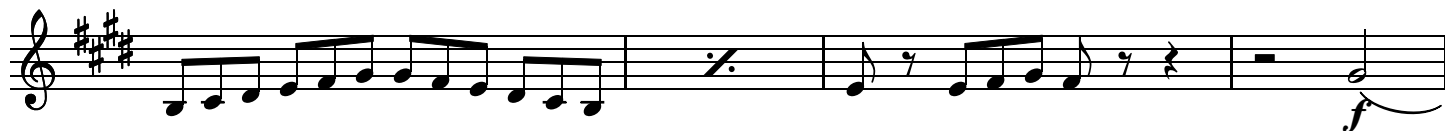

222

227

235

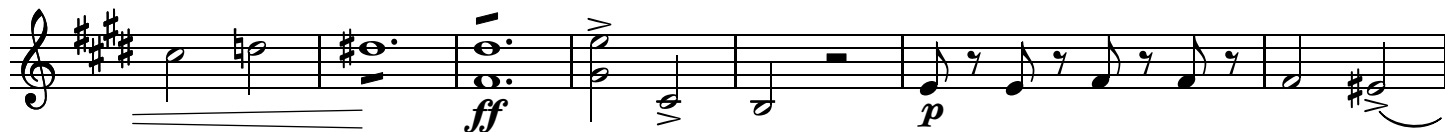

242

248

254

264

268

ADAGIO

7

14

20

24

29

Mutopia-2003/08/01-342

34

39

43

47

52

58

61

64

68

71

77

83

87

90

93

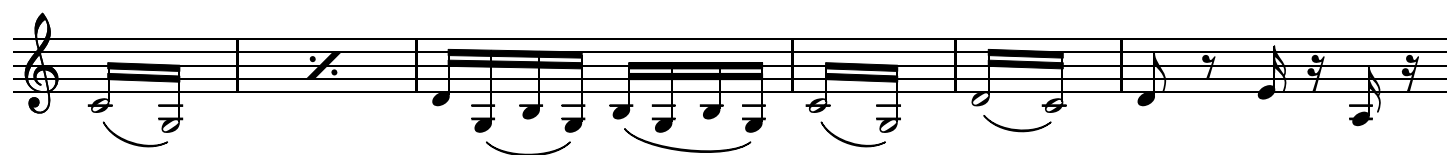

99

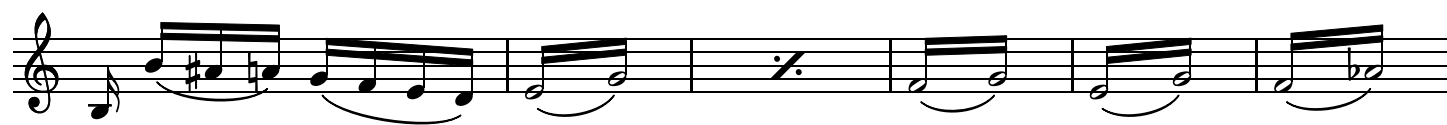

105

110

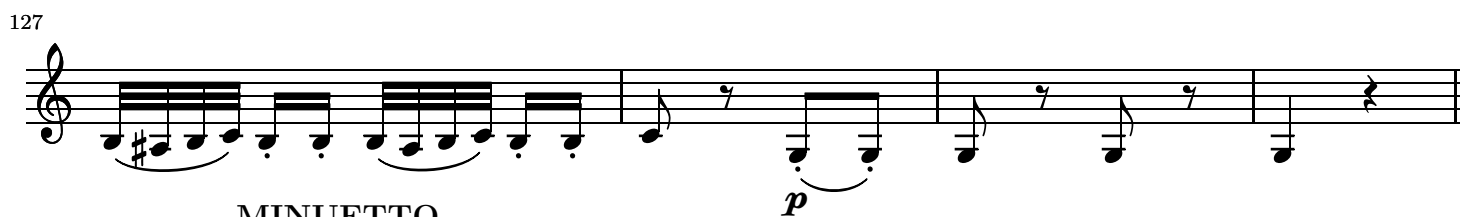

MINUETTO
Presto

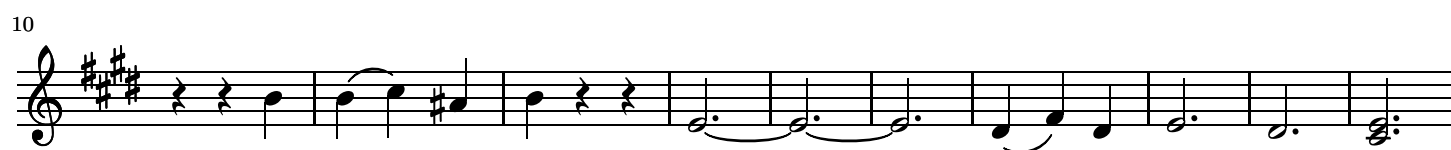
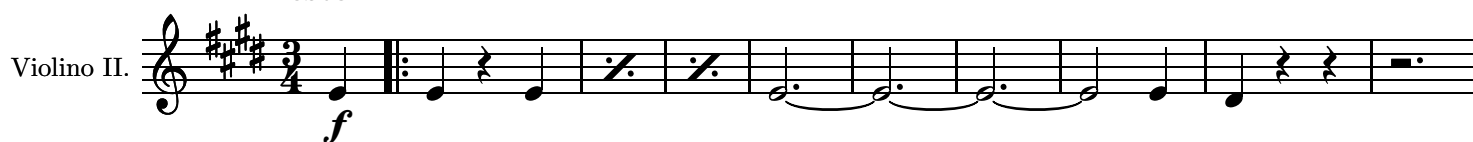

54

54-66

67

67-77

78

78-86

87

87-94

95

Trio.

95-106

107

107-117

118

118-126

127

127-132

133

133-142

145

155

ALL. GIUSTO

Violino II.

6

11

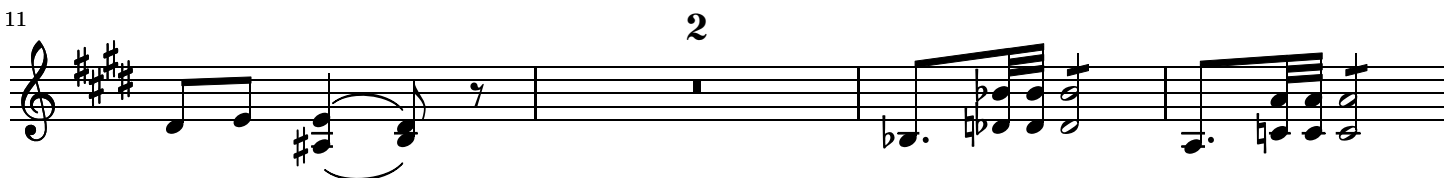

16

20

24

29

34

④

[illegible]

三

三

五

1

五

67

71

74

78

86

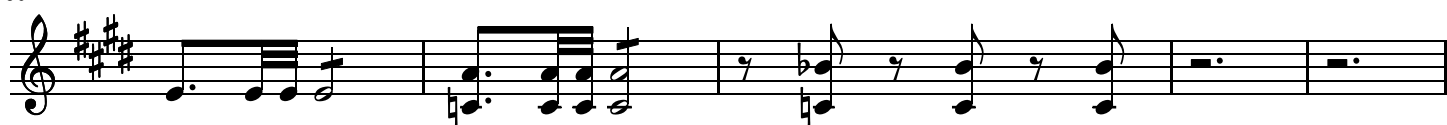

91

95

98

101

104

107

114

121

127

133

[illegible]

137

140

143

147

150

[illegible]

154

157

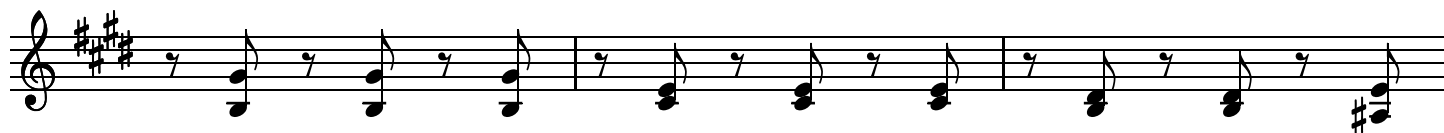

160

164

168

169

174

177

180

183

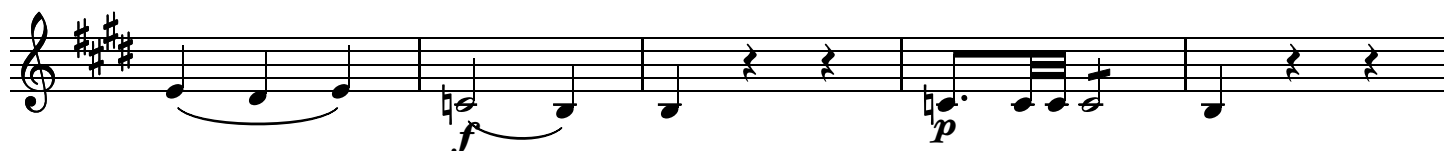

188

191

194

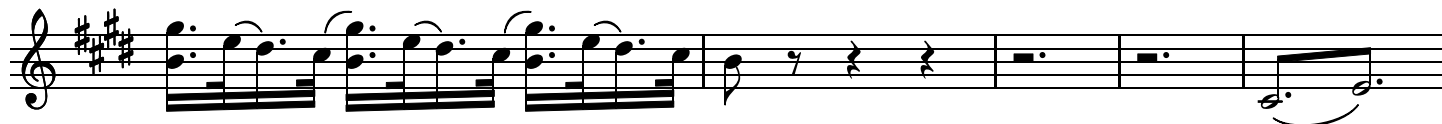

199

205

209

214

