Nocturne 8 in D♭ Major

Frédéric François Chopin (1810–1849)

Op. 27, No. 2

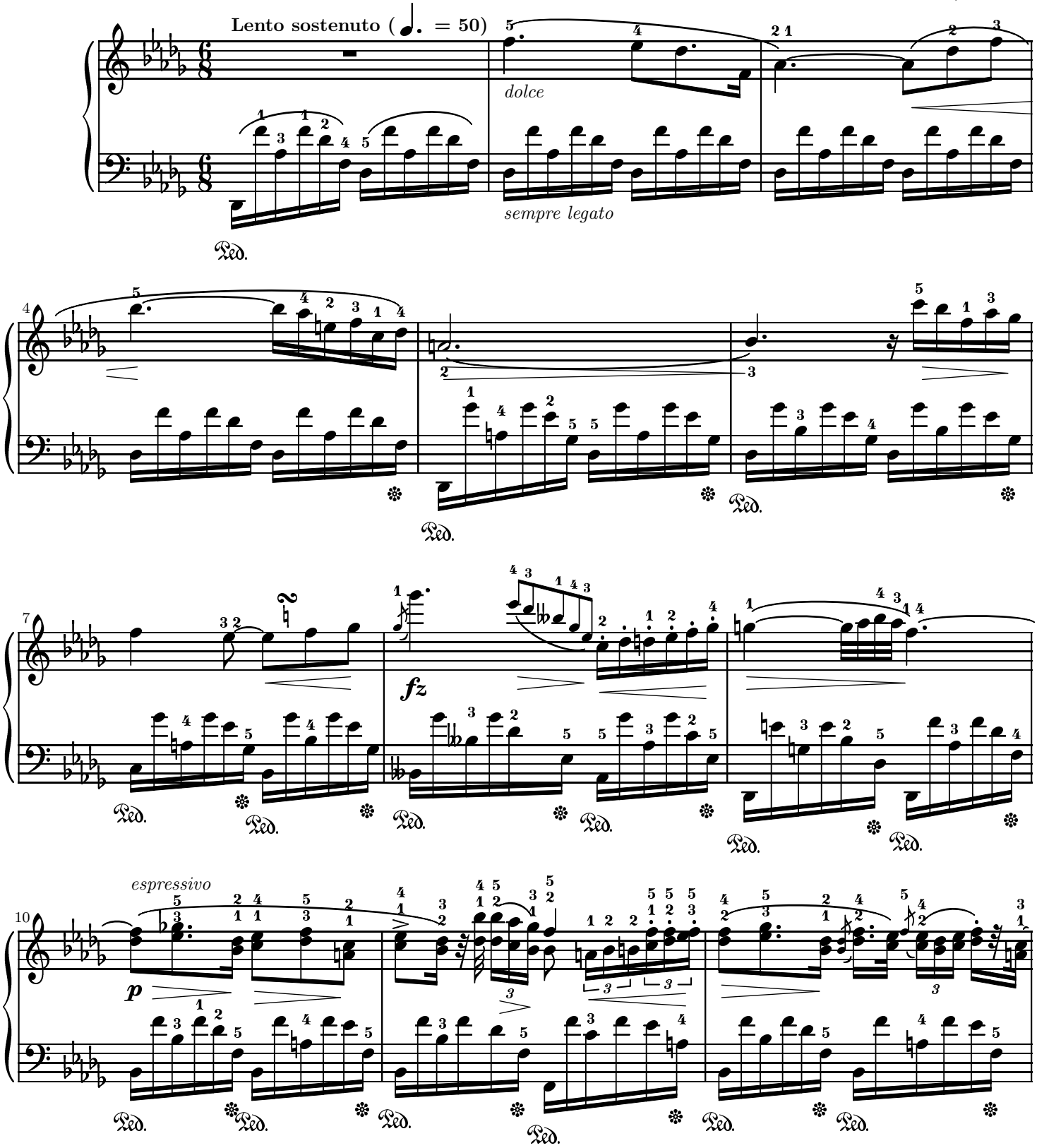

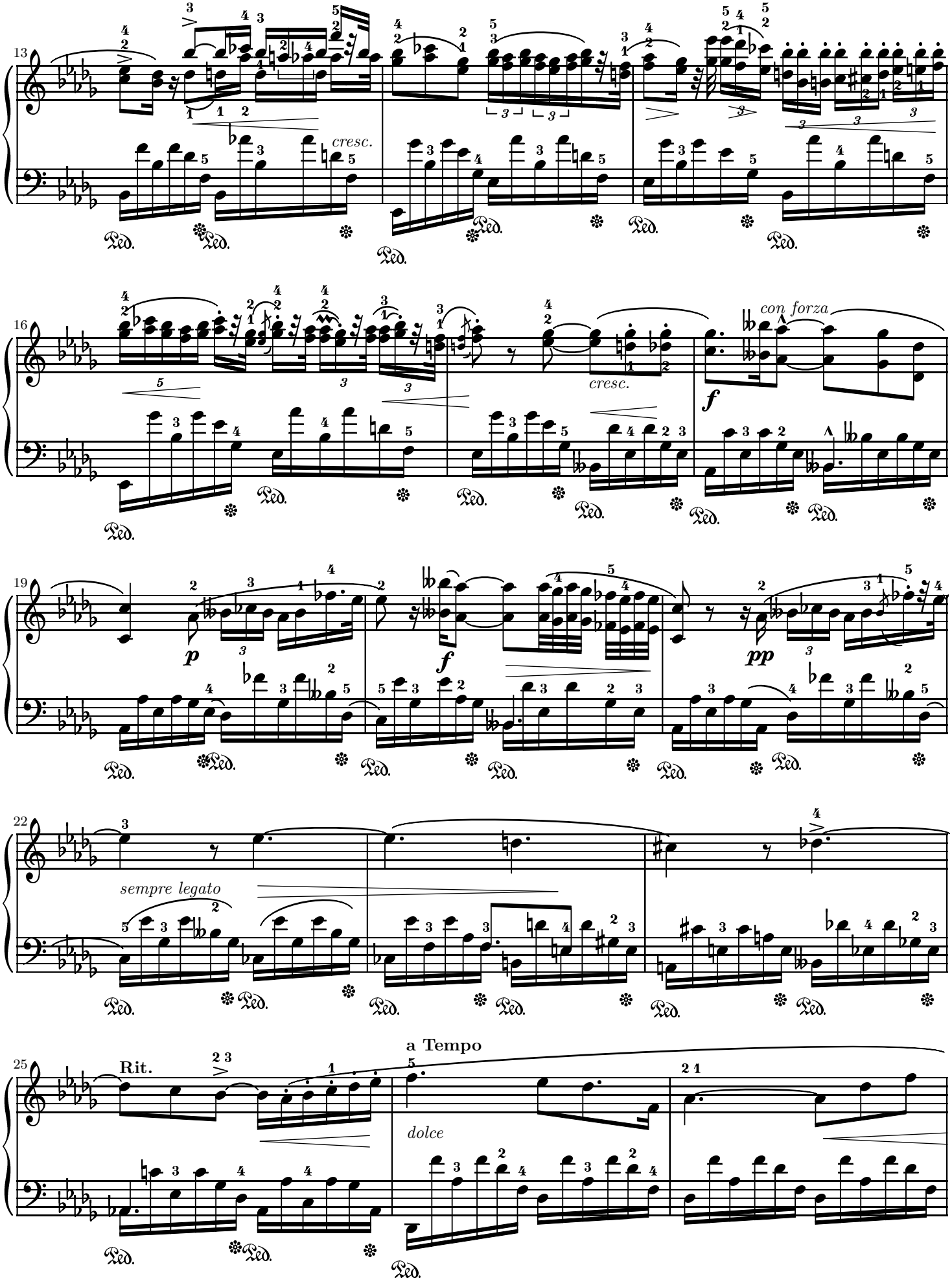
13
cresc.
16
cresc.
con forza
19
22
sempre legato
25
Rit.
a Tempo
dolce

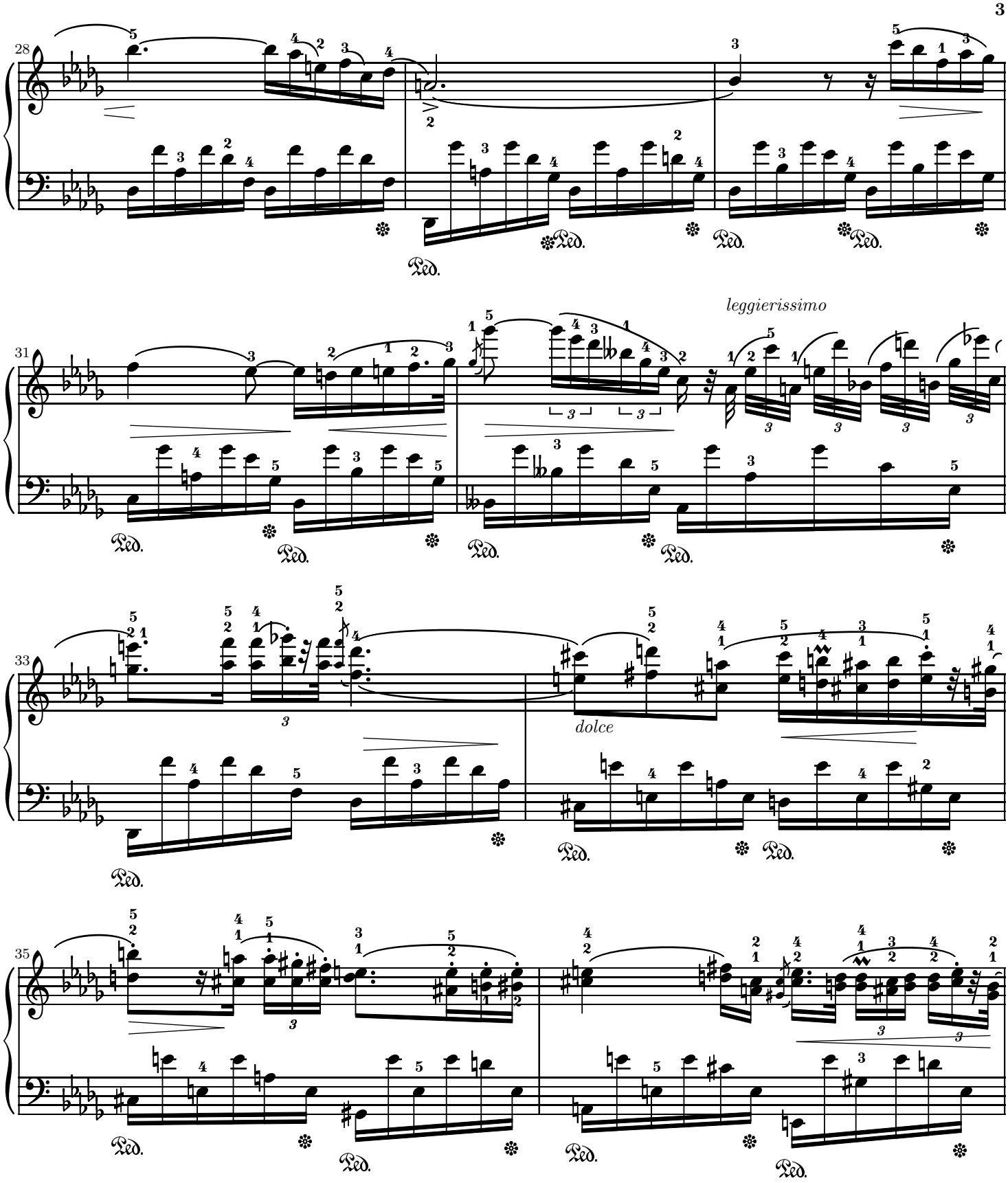
28
31
leggierissimo
33
dolce
35

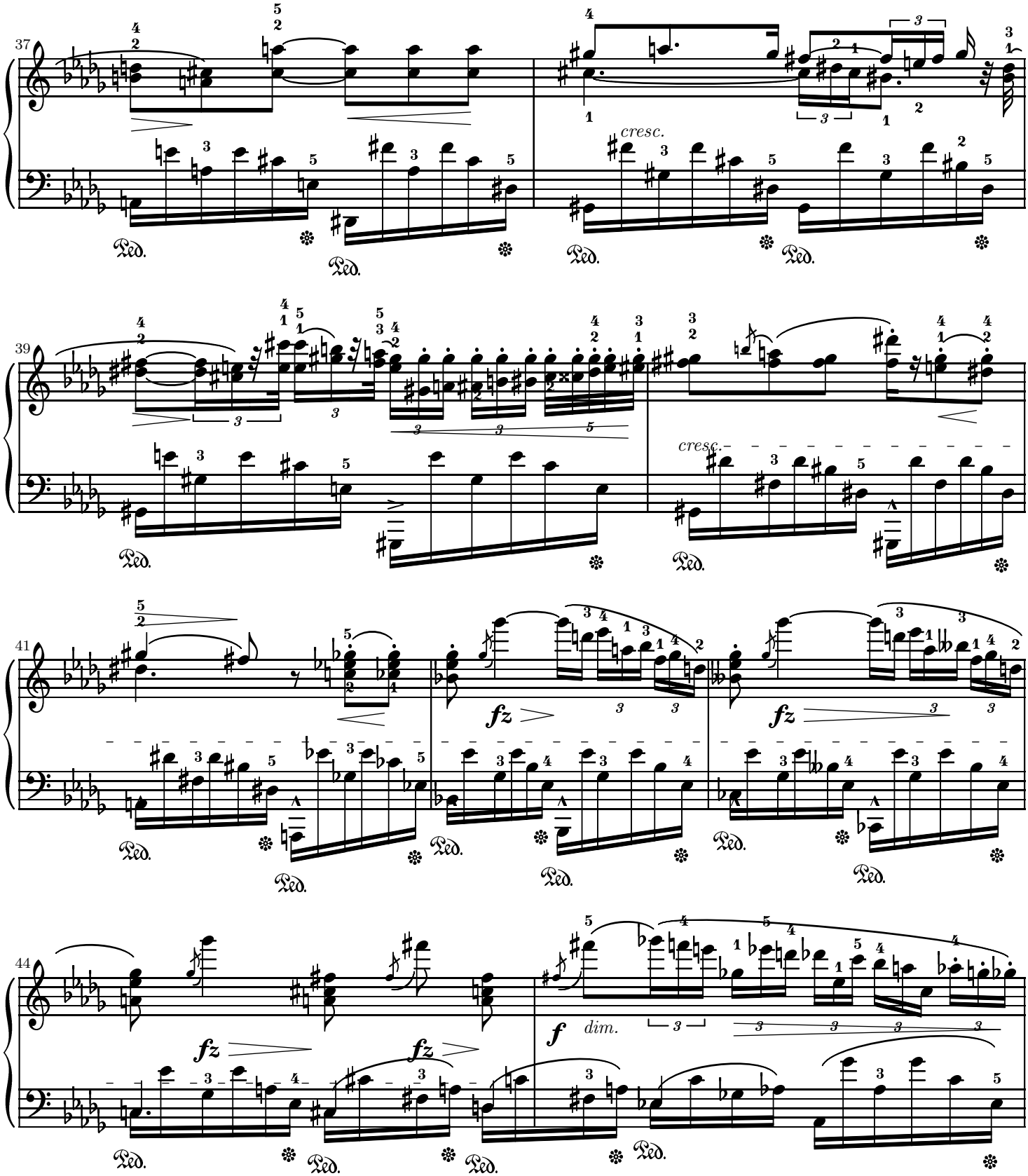
37
cresc.
39
cresc.
41
fz
fz
fz
44
fz
fz
f
dim.

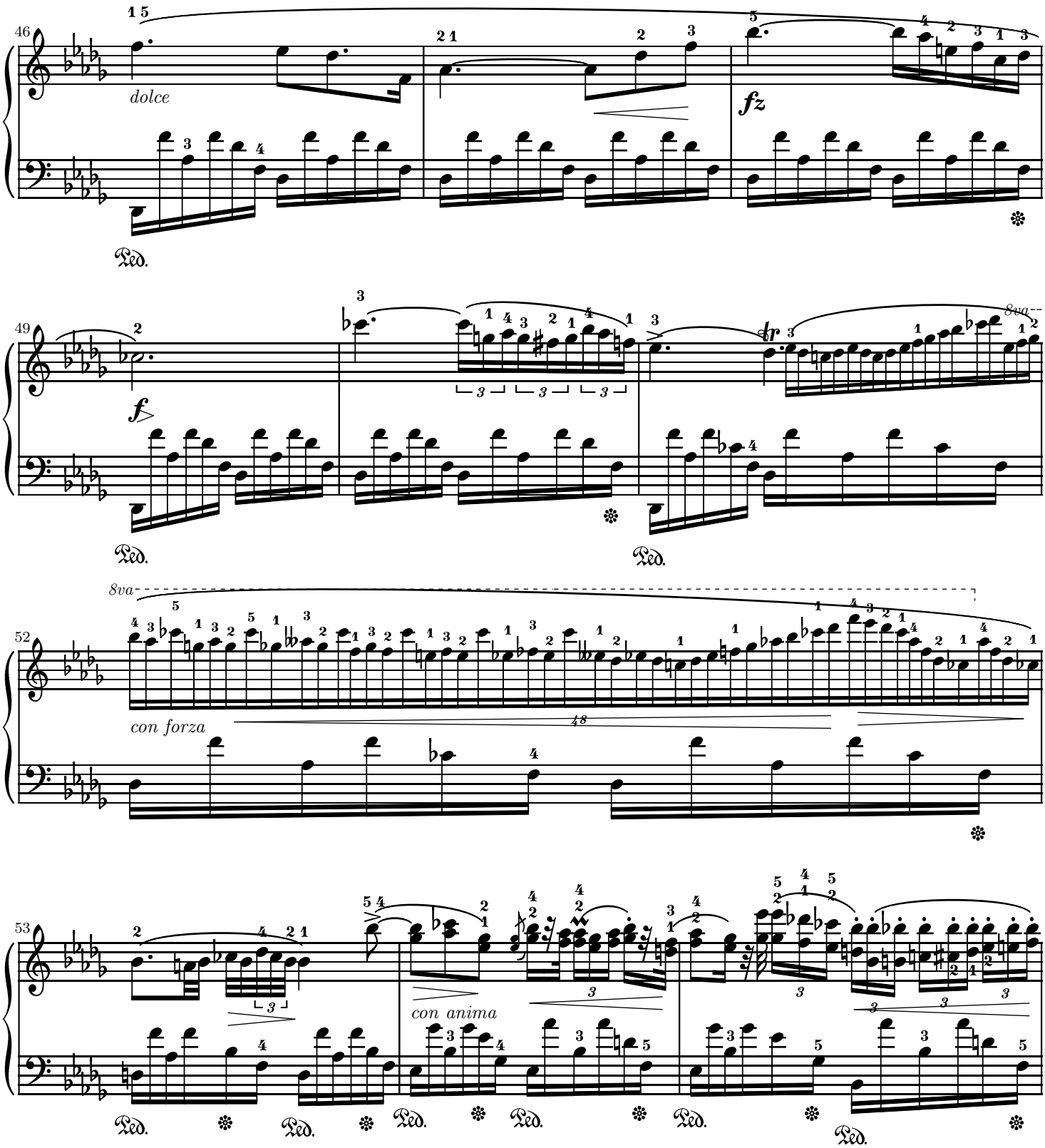
46
dolce
fz
Ped.
49
f
8va
tr
Ped.
Ped.
52
8va
con forza
48
53
con anima
Ped.
Ped.
Ped.
Ped.
Ped.

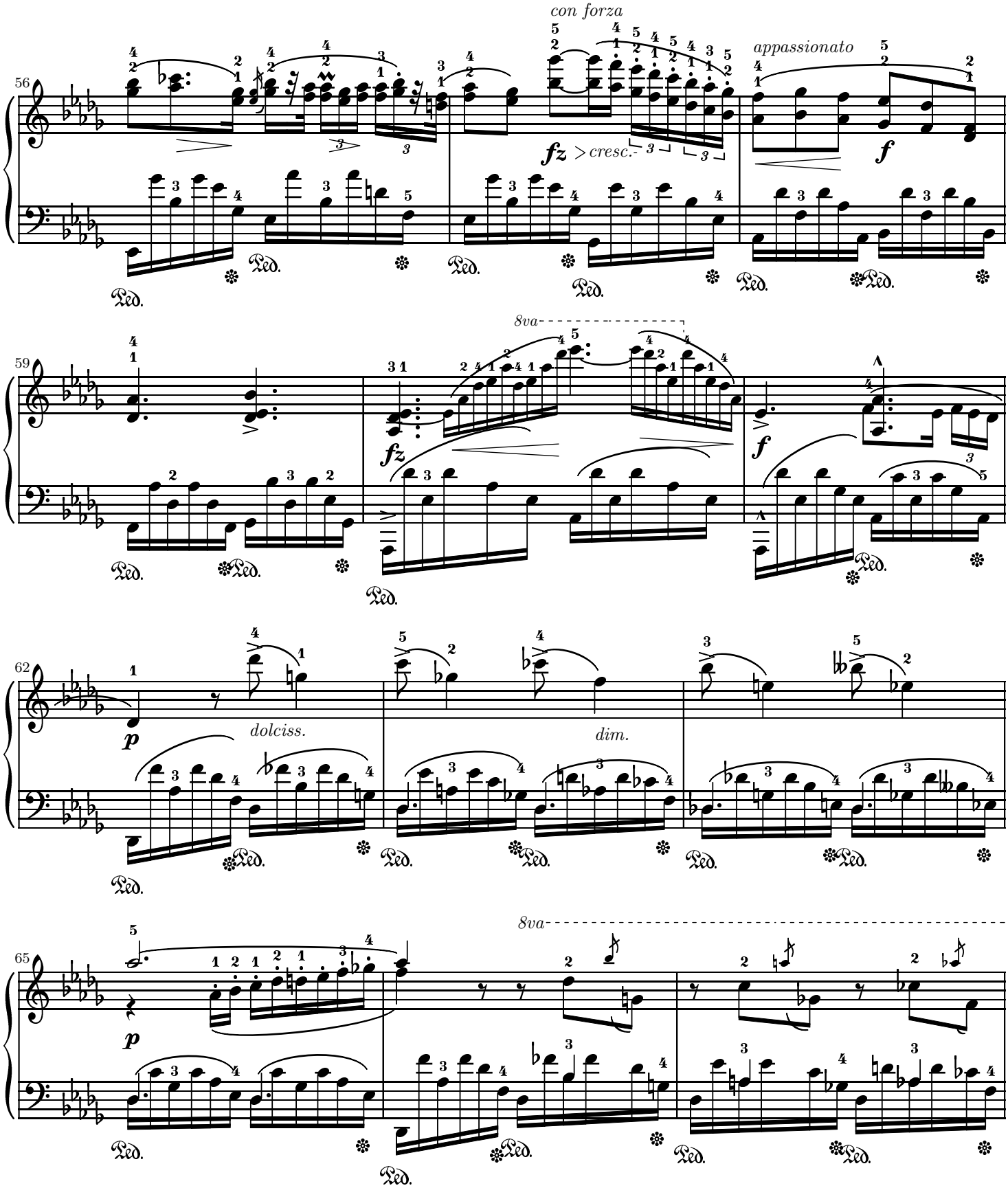
con forza
appassionato
fz
cresc.
f
8va
fz
f
p
dolciss.
dim.
p
8va

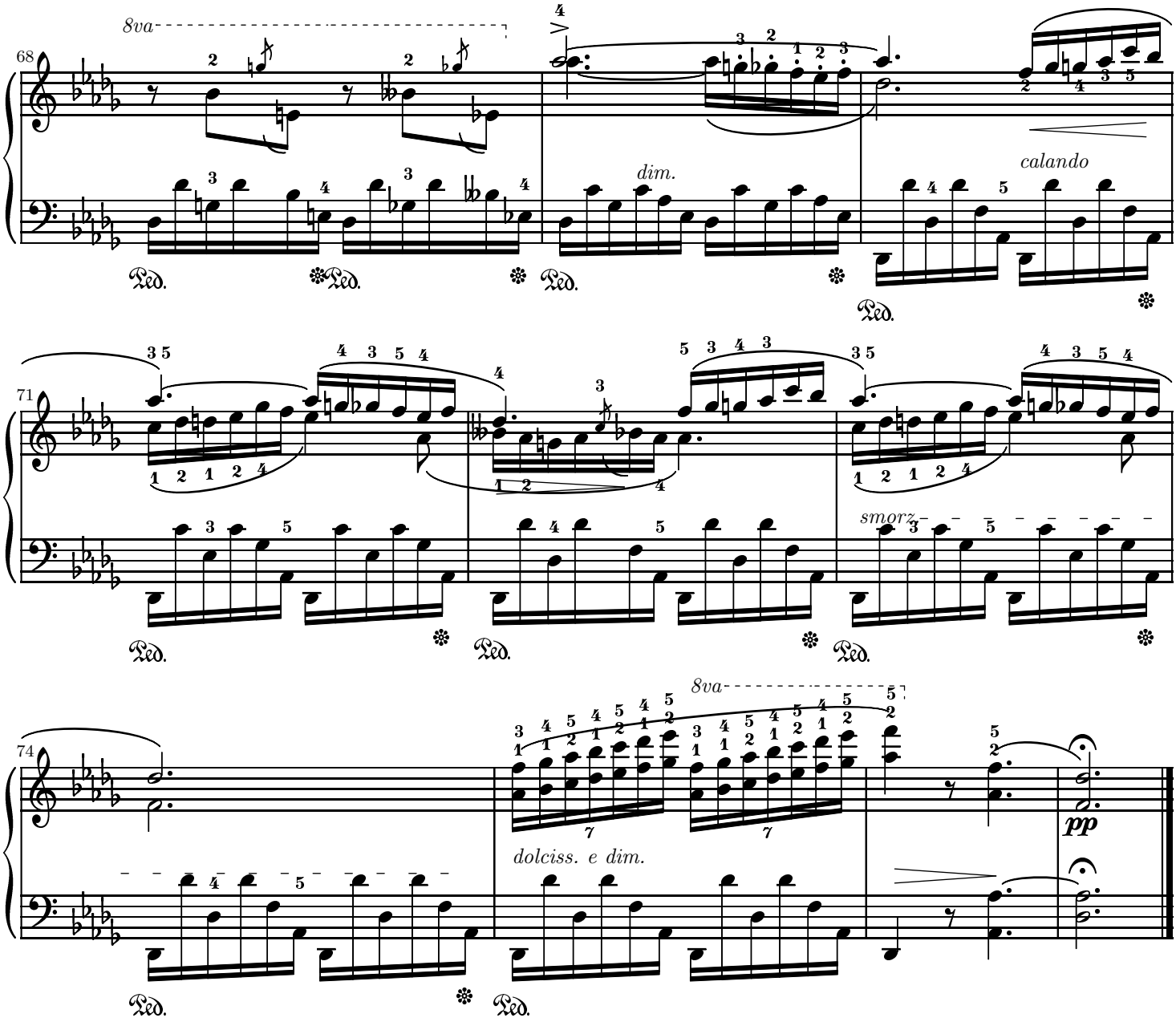

Mutopia-2004/10/20-486 This music is part of the Mutopia project: http://www.MutopiaProject.org/
It has been typeset and released under the MutopiaBSD licence by Scott Horne.
You should have received a copy of the licence with this music. If not, it is available at the above website.