

Ouvertüre

Zu Heinrich Joseph v. Collins Trauerspiel

Coriolan

LUDWIG VAN BEETHOVEN (1770-1827)

Op. 62

Violin II

Allegro con brio

9

19

28

34

38

44

49

ff

p

cresc.

f

4

p

cresc.

f

ff

sf

sf

sf

sf

5

p *cresc.*

60

60-65

ff *p*

Staff 60-65: Treble clef, key signature of two flats. Measures 60-65. Measure 60 starts with a dotted quarter note, followed by eighth notes. Measure 61 has a *ff* dynamic. Measure 62 has a *p* dynamic. A slur covers measures 62-65.

66

66-71

cresc. *ff*

Staff 66-71: Treble clef, key signature of two flats. Measures 66-71. Measure 66 has a half note. Measure 67 has a dotted half note. Measure 68 has a half note. Measure 69 has a dotted half note. Measure 70 has a half note. Measure 71 has a half note. A *cresc.* dynamic is written below measures 66-71. A *ff* dynamic is written below measure 71.

72

72-76

p cresc. *sf* *p*

Staff 72-76: Treble clef, key signature of two flats. Measures 72-76. Measure 72 has a dotted quarter note. Measure 73 has a half note. Measure 74 has a dotted half note. Measure 75 has a half note. Measure 76 has a dotted half note. A *p cresc.* dynamic is written below measures 72-76. A *sf* dynamic is written below measure 75. A *p* dynamic is written below measure 76. A slur covers measures 72-76.

77

77-81

pp

Staff 77-81: Treble clef, key signature of two flats. Measures 77-81. Measure 77 has a dotted quarter note. Measure 78 has a half note. Measure 79 has a dotted half note. Measure 80 has a half note. Measure 81 has a dotted half note. A *pp* dynamic is written below measure 77.

82

82-87

ff

Staff 82-87: Treble clef, key signature of two flats. Measures 82-87. Measure 82 has a dotted quarter note. Measure 83 has a half note. Measure 84 has a dotted half note. Measure 85 has a half note. Measure 86 has a dotted half note. Measure 87 has a half note. A *ff* dynamic is written below measure 82.

88

88-93

sf sf

Staff 88-93: Treble clef, key signature of two flats. Measures 88-93. Measure 88 has a dotted quarter note. Measure 89 has a half note. Measure 90 has a dotted half note. Measure 91 has a half note. Measure 92 has a dotted half note. Measure 93 has a half note. A *sf* dynamic is written below measure 88. A *sf* dynamic is written below measure 92.

94

94-97

sf sf

Staff 94-97: Treble clef, key signature of two flats. Measures 94-97. Measure 94 has a dotted quarter note. Measure 95 has a half note. Measure 96 has a dotted half note. Measure 97 has a half note. A *sf* dynamic is written below measure 94. A *sf* dynamic is written below measure 96.

98

98-101

Staff 98-101: Treble clef, key signature of two flats. Measures 98-101. Measure 98 has a dotted quarter note. Measure 99 has a half note. Measure 100 has a dotted half note. Measure 101 has a half note.

102

102-107

p f f p

Staff 102-107: Treble clef, key signature of two flats. Measures 102-107. Measure 102 has a dotted quarter note. Measure 103 has a half note. Measure 104 has a dotted half note. Measure 105 has a half note. Measure 106 has a dotted half note. Measure 107 has a half note. A *p* dynamic is written below measure 102. A *f* dynamic is written below measure 104. A *f* dynamic is written below measure 106. A *p* dynamic is written below measure 107.

108

108-111

f

Staff 108-111: Treble clef, key signature of two flats. Measures 108-111. Measure 108 has a dotted quarter note. Measure 109 has a half note. Measure 110 has a dotted half note. Measure 111 has a half note. A *f* dynamic is written below measure 108.

113

13

132

137

142

147

152

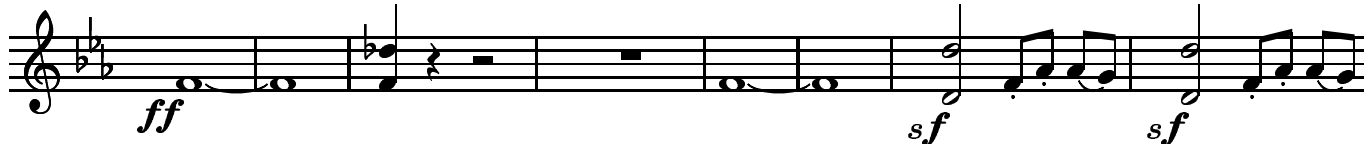

160

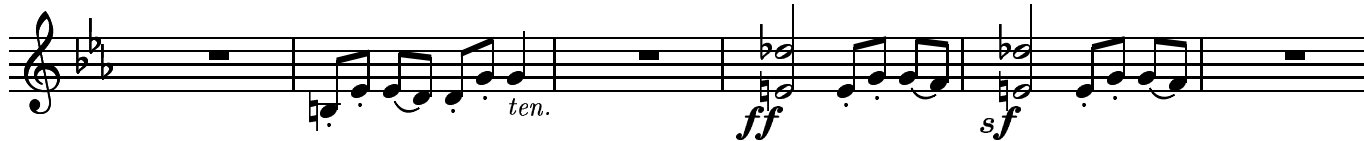

166

171

176

184

191

197

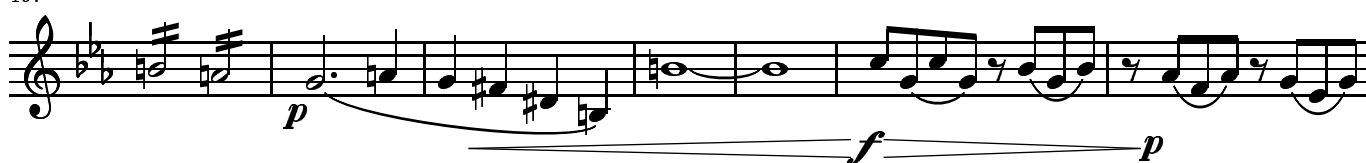

204

209

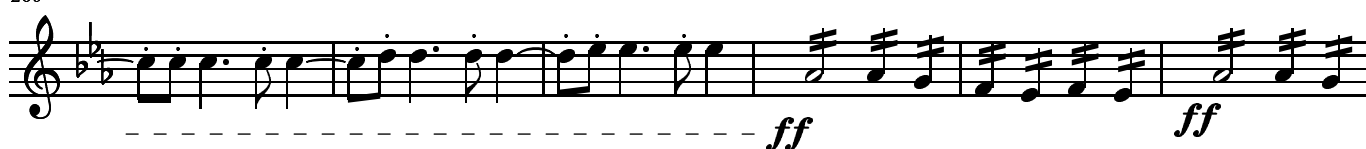

215

221

225

228

234

244

249

254

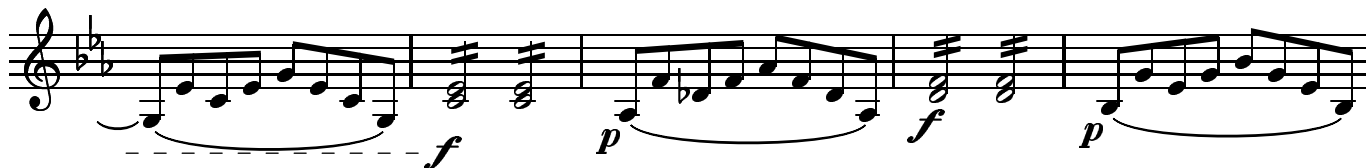

259

265

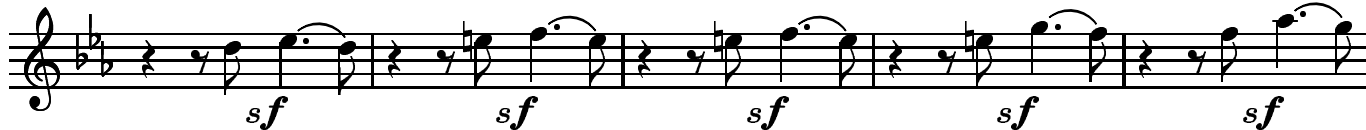

270

278

287

294
