

Menuet BWV Anh 114 à 116

Adaptation pour duo de violons ou de flûtes

Johann Sebastian Bach (1685-1750)

BWV Anh 114

♩ = 96

BWV Anh 115

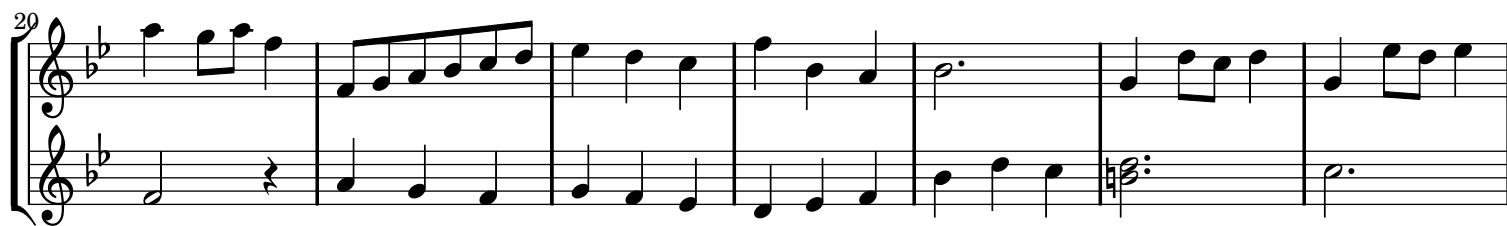
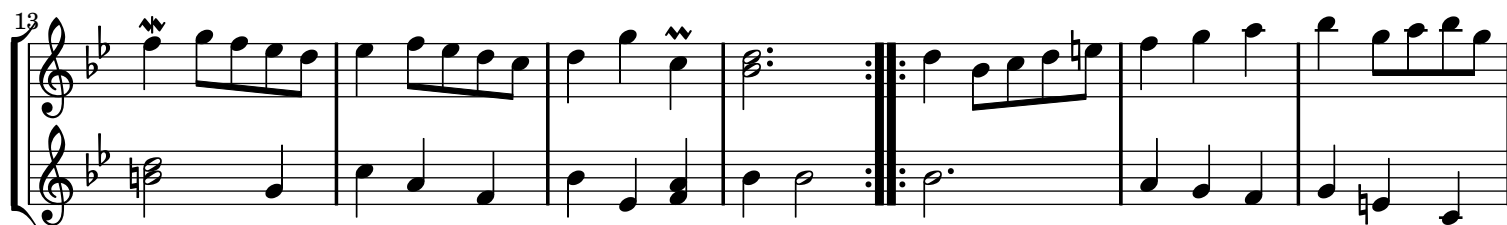
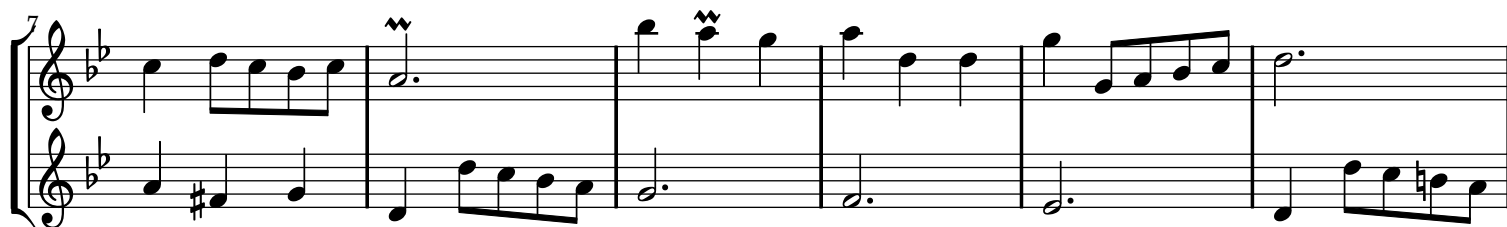
 $\text{♩} = 96$ 

BWV Anh 116

 $\text{♩} = 96$

Sheet music for BWV Anh 116, a 32-measure piece in G major and 3/4 time. The score is written for piano in two staves. It features a simple melody in the right hand and a supporting bass line in the left hand. The piece includes a repeat sign at measure 13 and a trill in measure 24.

Sheet music from www.MutopiaProject.org • *Free* to download, with the *freedom* to distribute, modify and perform.

Typeset using www.LilyPond.org by Moulun Stephane. Reference: Mutopia-2009/01/07-1619

This sheet music has been placed in the public domain by the typesetter, for details see: <http://creativecommons.org/licenses/publicdomain>