

Keyboard partita in A minor

Johann Sebastian Bach

1. Prelude

BWV 827

7

14

21

28

34

40

46

52

58

64

70

77

84

91

98

105

112

2. Allemande

BWV 827

2

3

4

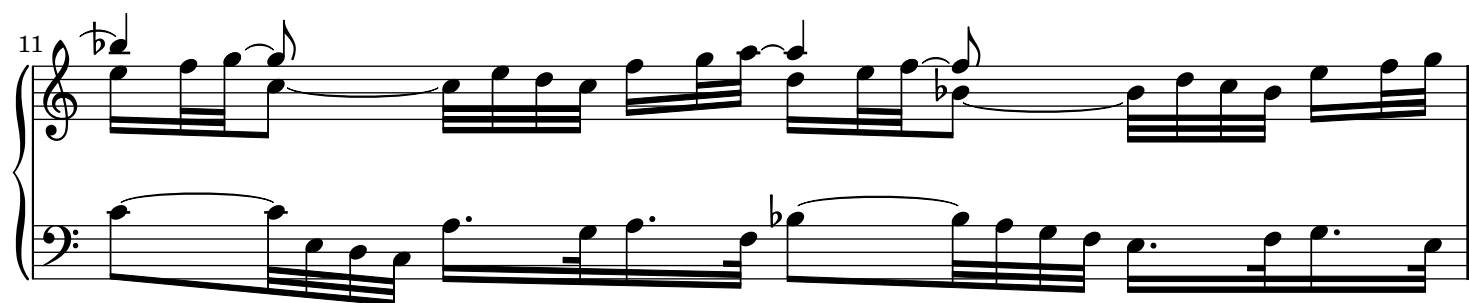
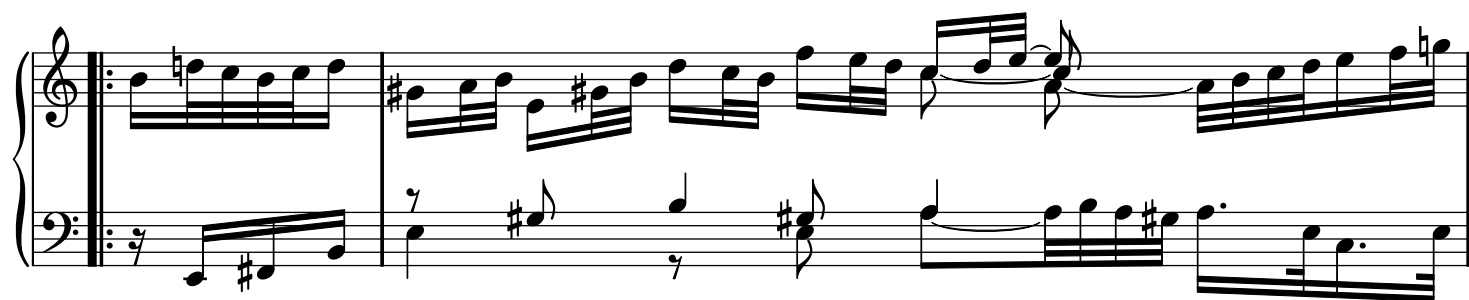
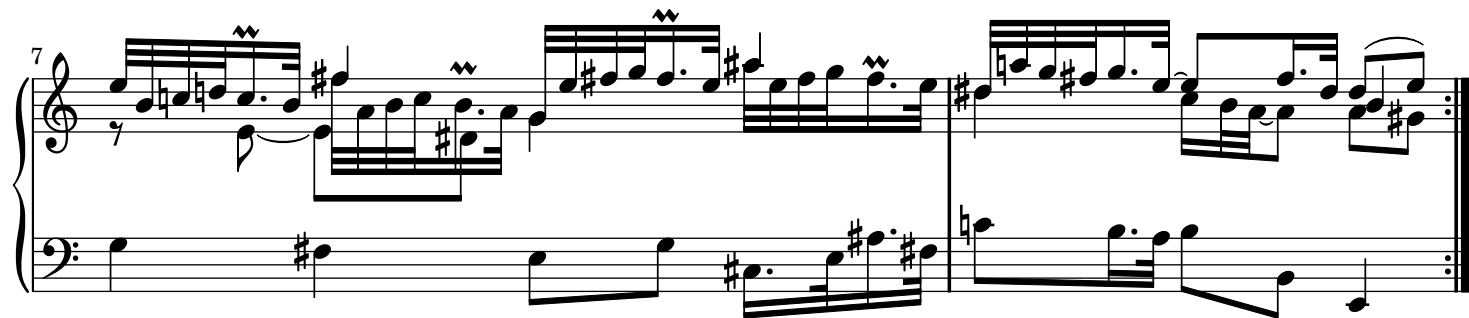
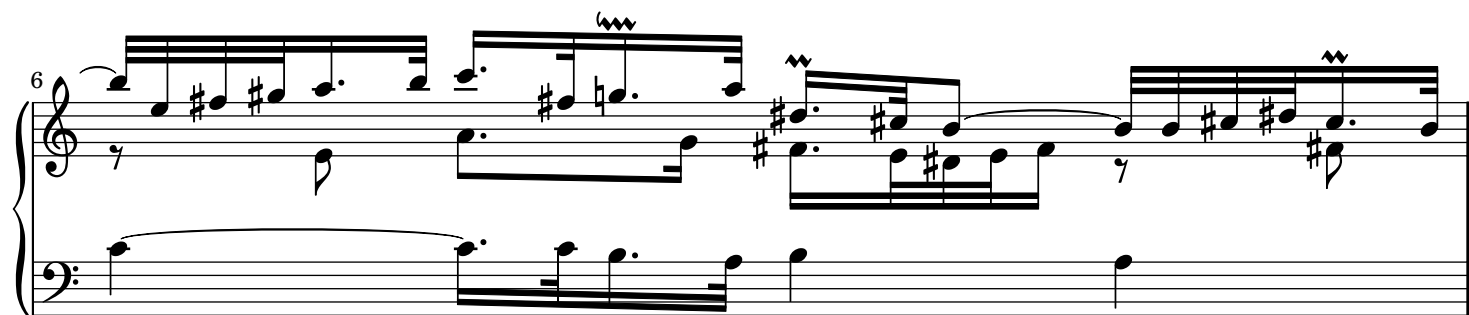

3. Courante

BWV 827

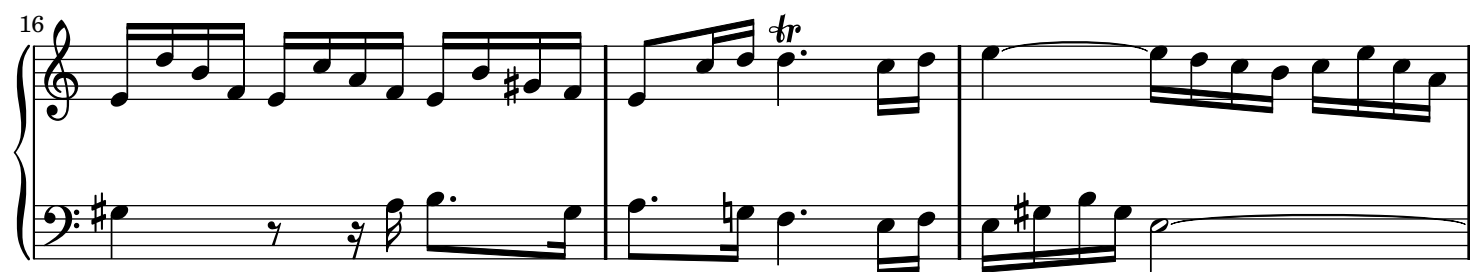
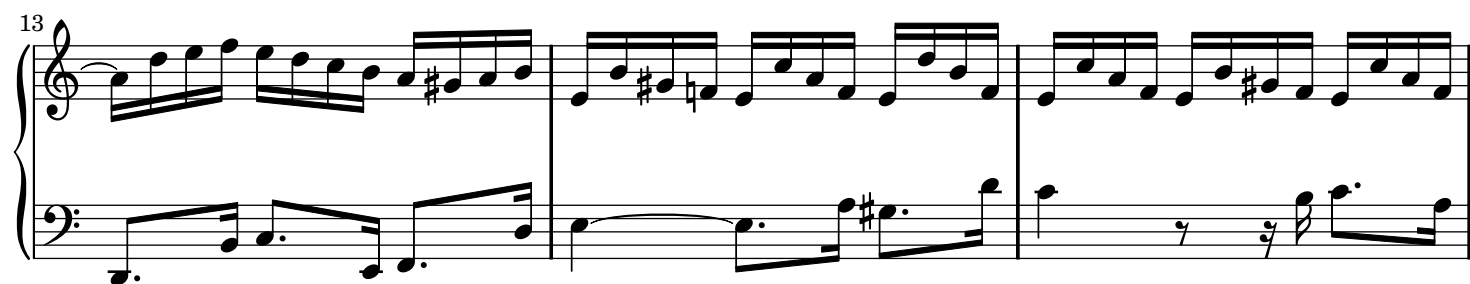
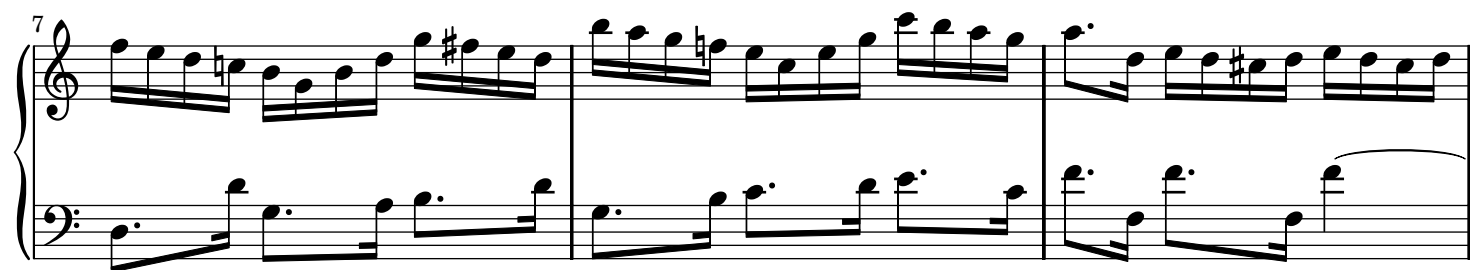

25

28

31

34

37

41

4. Sarabande

BWV 827

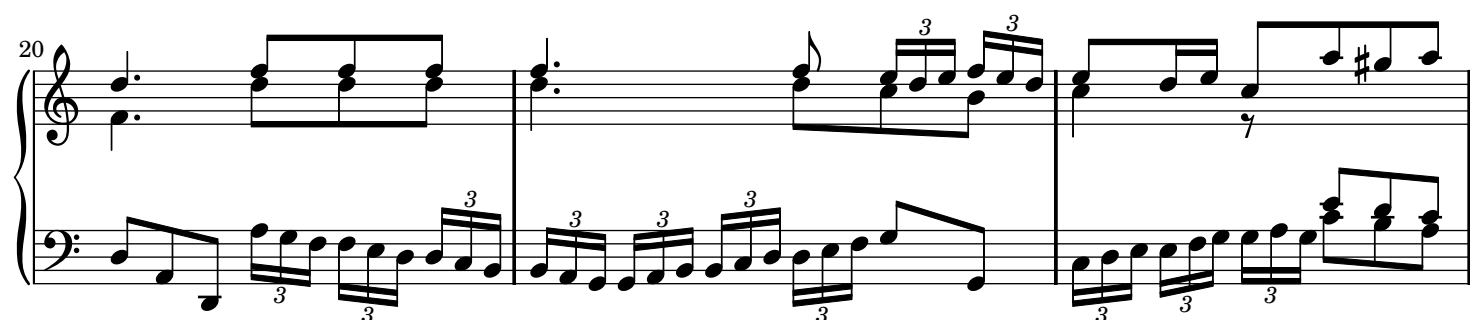
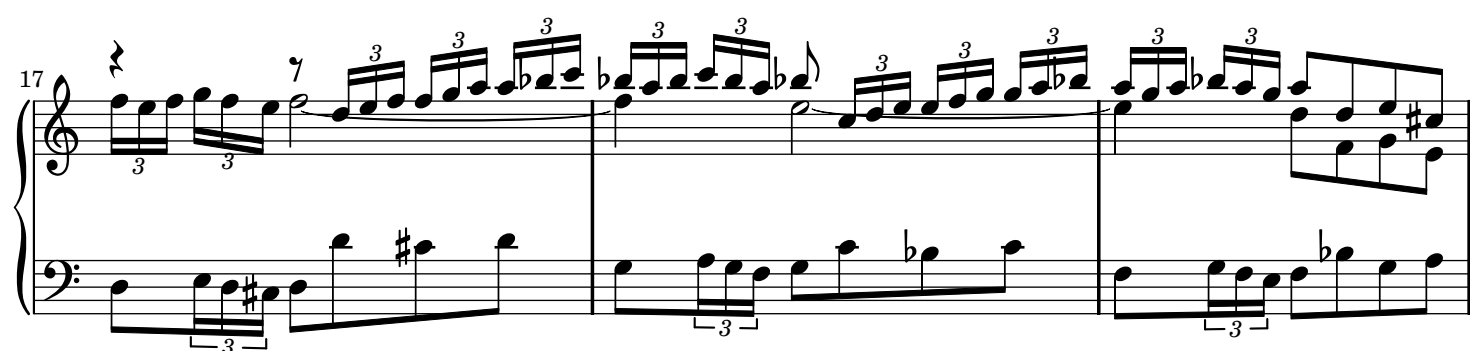
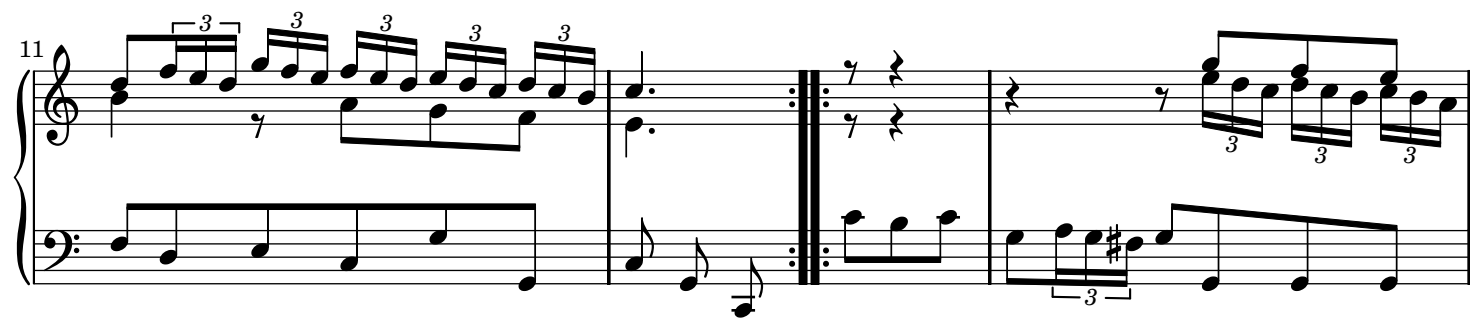
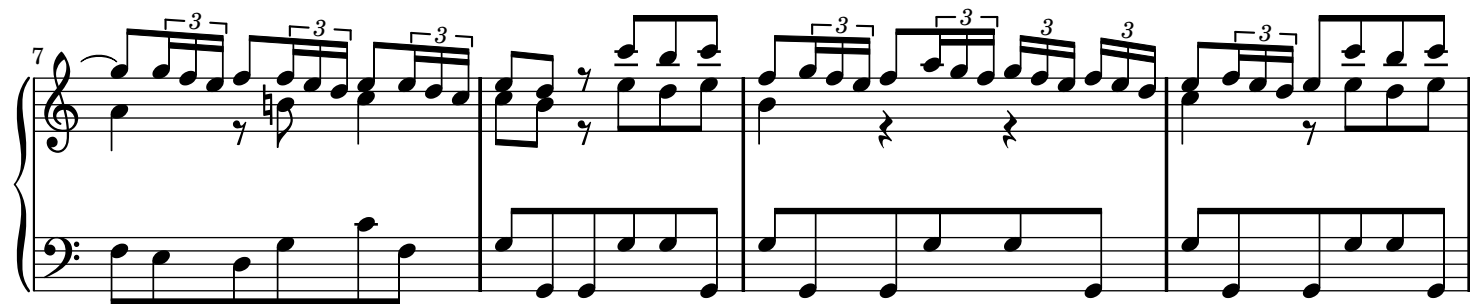

5. Menuet

BWV 827

The Minuet in G major, BWV 827, by Johann Sebastian Bach. The piece is in 3/4 time and consists of 12 measures. The score is written for piano in treble and bass staves. The melody in the treble is characterized by grace notes and a rhythmic pattern of eighth and sixteenth notes. The bass line provides a simple accompaniment of quarter notes. The piece ends with a repeat sign and a fermata over the final measure.

13

1.

17

2.

22

26

29

32

35

38

6. Gigue

BWV 827

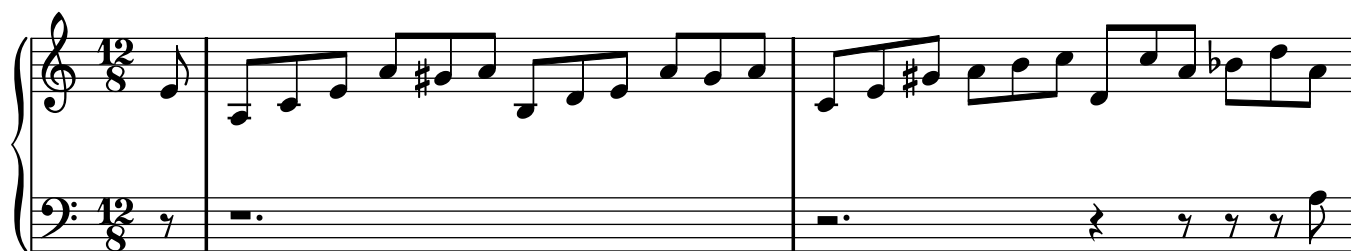

3

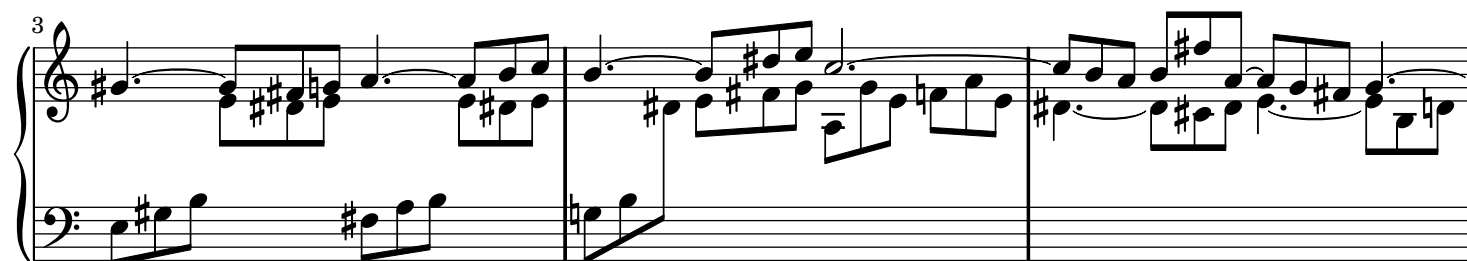

6

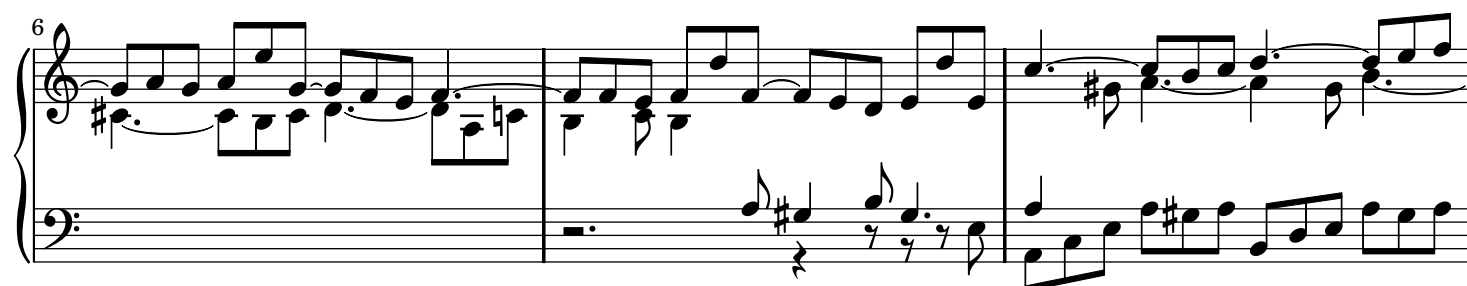

9

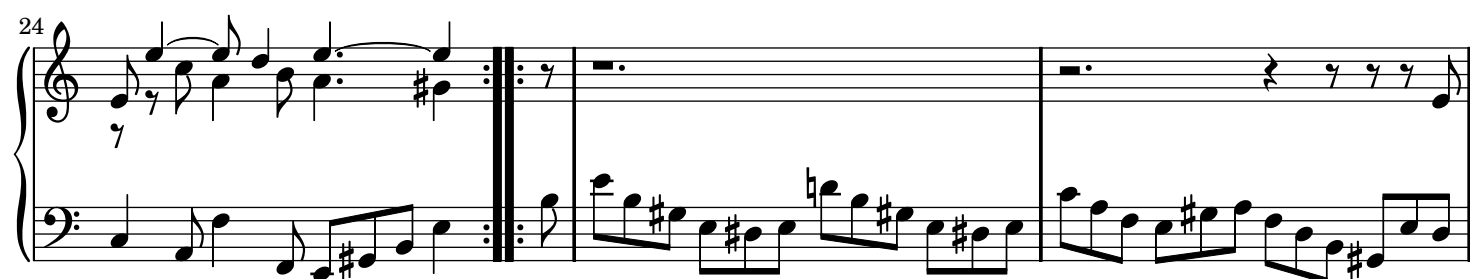
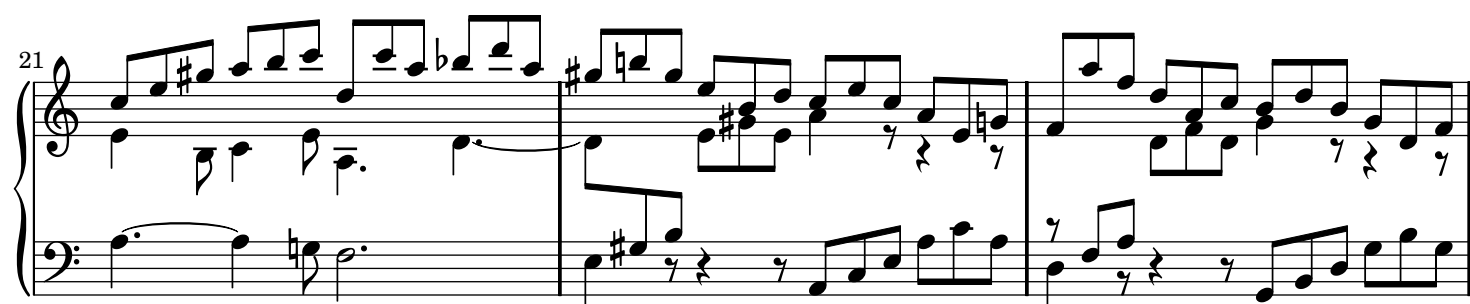
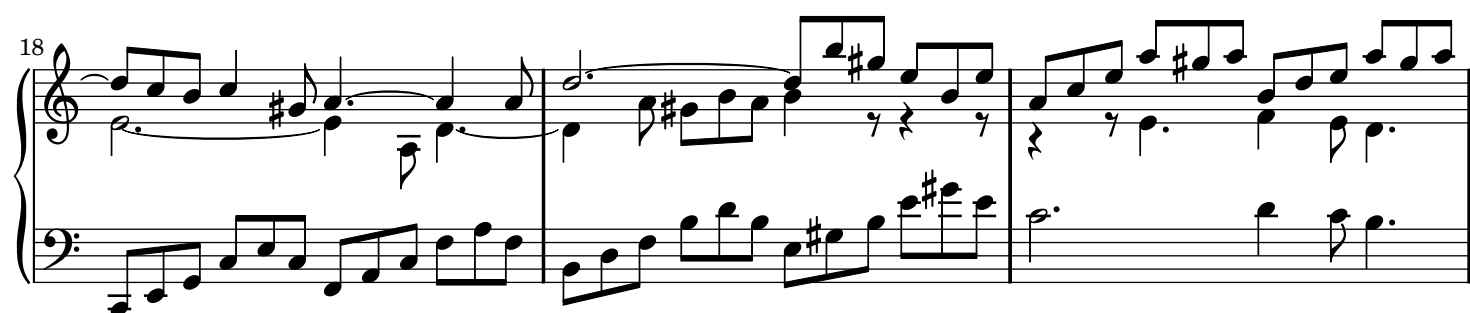

27

30

Example 10 (continued)

33

This block contains measures 33, 34, and 35 of the musical score. Measure 33 begins with a whole rest in the treble and a complex bass line. Measure 34 continues the bass line and introduces a melody in the treble. Measure 35 features a more active treble melody and a simplified bass line.

36

This block contains the musical notation for measures 36, 37, and 38. The notation is in treble and bass clefs, with a key signature of one sharp (F#). The melody is written in the treble clef, and the bass line is in the bass clef. The music features a mix of eighth and sixteenth notes, with some rests and accidentals. The measures are separated by bar lines, and the overall structure is consistent with the previous block.

39

39
